

INDEX

	PAGE		PAGE
A			
Abdullah Maghribi, tomb of	571	Hyderabad Currency Act III of 1912	234
Abhilashitartha— Chintamani	44, 480	Hyderabad District Municipalities Act of 1956	435
ACTS—		Hyderabad Endowments Regulation of 1939	533
Agricultural Produce (Development and Warehousing) Corporations Act, 1956	243, 428	Hyderabad Jagir Abolition Act of 1950	4
Asami-Shikmis Act, 1945	355	Hyderabad Municipal and Town Committees Act, 1951	431, 435
Bonded Labour System (Abolition) Act, 1976	205, 519, 526	Hyderabad Paper Currency Act, 1917	234
Central Sales-Tax Act, 1956	371, 407	Hyderabad Tenancy and Agricultural Lands Act, 1950	358, 359
Central Wakf Act, 1955, Amendment Act, 1964	534	Hyderabad Village Panchayat Act, 1940	432
Co-operative Credit Societies Act, 1914	213	Hyderabad Weights and Measures Act, 1947	245
Customs Act, 1962	376	Indian Trade Unions Act, 1926	519
Contract and Labour Act, 1976	519	Industrial Disputes Act, 1947	519, 521
Debt Conciliation Act, 1938	203	Industrial Employment (Standing Orders) Act, 1946	519
Employees Provident Fund Act, 1952	519, 522	Jagir Abolition Act, 1950	322, 343
Essential Commodities Act, 1955	409	Karnataka Agricultural Income-Tax Act, 1957	374
Export and Import Control Act, 1955	376	Karnataka Agricultural Marketing (Regulation) Act, 1966	413
Factories Act, 1948	519	Karnataka Agricultural Produce Marketing (Regulation) Act, 1966	238, 413
Foreign Exchange Regulation Act, 1947	376	Karnataka Agricultural Produce (Development and Warehouses) Corporations Act, 1956	243
Gold Control Act, 1968	376	Karnataka Beedi Industrial Premises (Regulation of Conditions of Work) Act, 1964	413
Hindu Marriage Act, 1955	131		
Hindu Succession Act, 1955	129		
Hyderabad Agricultural Income-Tax Act, 1950	374		
Hyderabad Agricultural Markets Act, 1930	237		
Hyderabad Compulsory Primary Education Act, 1952	464		

	PAGE		PAGE
Karnataka Co-operative Societies Act, 1959	406	Karnataka Village Panchayats and Local Boards Act, 1959	535
Karnataka Compulsory Primary Education Act, 1961	464	Karnataka Weights and Measures (Enforcement) Act, 1958	245
Karnataka Debt Relief Act, 1976	206	Maternity Benefits Act, 1961	519
Karnataka Industrial Establishments (National and Festival Holidays) Act, 1962	519	Maternity Benefits Act, 1964	413
Karnataka Irrigation Act, 1965	349	Minimum Wages Act, 1948	291, 413
Karnataka Land Improvement Act, 1961	404	Money-Lenders Act, 1938	203
Karnataka Motor Vehicles Act, 1939	254	Money-Lenders Act, 1961	203
Karnataka Municipalities Act, 1961	535	Motor Transport Workers Act, 1961	413, 519
Karnataka Municipalities Act, 1964	433, 435	Mysore Police Act, 1963	379
Karnataka Prevention of Fragmentation and Consolidation of Holdings Act, 1966	143, 144	Mysore Prohibition Act, 1948	524
Karnataka Prohibition Act, 1961	385, 524	Panchayats and Local Boards Act, 1959	332
Karnataka Prohibition (Amendment) Act, 1967	524	Pawn Brokers Act, 1961	203
Karnataka Village Defence Party Act, 1964	392	Payment of Bonus Act, 1965	519
Karnataka (Bombay and Hyderabad Areas) Religious and Charitable Inams Abolition Act, 1973	353	Payment of Wages Act, 1956	413
Karnataka Restriction of Habitual Offenders Act, 1962	355	Probation of Offenders Act, 1958	523
Karnataka Sales of Motor Spirit Taxation Act, 1957	372	Produce Cess Act, 1966	376
Karnataka Sales-Tax Act, 1957	370, 407	Registration of Births and Deaths Act, 1969	498
Karnataka Shops and Commercial Establishments Act, 1961	413, 519, 520	Special Marriage Act, 1954	132
Karnataka Societies Registration Act, 1960	546	States Reorganisation Act, 1956	324
Karnataka State Aid to Industries Act, 1959	412	Sugar Export Promotion Act, 1958	376
		Suppression of Immoral Traffic in Women and Girls Act, 1955	386
		Trade Unions Act, 1964	413
		Two-Member Constituencies (Abolition) Act, 1961	537
		Untouchability Offences Act, 1955	133, 390, 526
		Weekly Holidays Act, 1942	413
		Workers Compensation Act, 1923	519
		Adil Shahi rule	79-80
		Administration of justice during earlier period	395
		Administrative reforms	88
		Adoni, battle of	65
		Adult education	475

	PAGE		PAGE
Afaqis	66	Allopathic system,	
Aghoranath		introduction of	494
Chattopadhyaya, Dr.	89	Alwai	553
Agni-Archane	113	Amir Ali Barid	75, 76
Agrahara	553	Amir Barid III	78
Agricultural commodities,		Amir Barid, tomb of	570-571
prices of	289	Amir Sadahs	62
Agricultural Credit		Amirs, revolt of	62
Societies	221-222	Amoghavarsha I	
Agricultural development,		Nrupatunga	33, 34, 108
assessment of	304	Amoghavarsha III	35
Agricultural Income-Tax	374-375	Amrit	116
Agricultural labourers	280	Ananda Sampradaya	117
Agricultural Refinance		Anantadeva, astronomer	60
Corporation	161-162	Anantashayana	579,
Agricultural seasons	147	temple	582-583
Agricultural Sector,		Ancillary industrial units	180-181
per capita-output in	312	Andura	554
Agricultural Service and		Animal diseases	174
Development Society	221	Animal Husbandry	167-174, 405
Agricultural Co-op. Societies	214	Animals, domesticated	14
Agro-Industries Corporation	156	Anmol Bidari-ware	
Ahmad Shah Al-wali		Co-operative Society	227
Bahamani, tomb of	554	Anti-corruption Squad	389
Ahmad Shah Bahamani 67-69,	483	Anubhava Mantapa	481, 486, 557,
Ahmad Shah's son, tomb of	555		559, 560, 583
Ahmad Shah's Queen,		Apex bank	213
tomb of	554	Applied Nutrition	161, 172-174,
Ahmed Khan	67	Programmes	176, 507-508
Ahmednagar	67	Arab governor	34
Ahmad Shah	67	Arabic grammar	68
Ahmed Sha IV	74	Arab invasion	30
Aided High School	493	Archaeological sites	23-24
Ajari, Sheikh	482	Archaeological Museums	478-479
Ajita-Purana	479	Area, Geographical	2, 100
Akka-Mahadevi, Saint	482	Arivina Gavi,	
Akka-Mahadevi Girls		Basavakalyan	559
High School	547	Arivina-Mane	559
Akka Mahadevi Mahila		Armed Reserve Police	
Vidyalaya	547	Force	388
Akka-Nagamma	49, 560	Arthashastra	24-25
Alaud-Din Ahmed II	69	Artisian Training	137,
Alaud-Din Bahaman Shah	64	Institute	473-474
Alaud-Din, governor	68	Arya Samaj	89, 90, 92,
Alaud-Din Khalji	59-60		117, 118
Aliabad	553	Asaf Jah	83
Ali Barid	76	Asaf Jahi dynasty	83
Ali Barid, tomb of	570-571	Ashoka Privadarshi	25
Aliya Ramaraya	76	Ashram school	531
Allama Prabhu	50	Ashtoor	69, 554-556
Allama Prabhu Jatra	554	Assembly constituencies	536
Allaud-din Shah II, tomb of	555	Achtavaranas	125
		Assistant Commissioner	323-330

	PAGE		PAGE
Attali-nadu	57	Basavanthappa Swami	
Atrocities by Razakars	94	Samsthana Matha	574
Aurangazeb	80	Basavanta Rao	91
Aurad	556	Basavaraj Hudgi	94
Ayurvedic	494,	Basaveshvara, advent of	48
dispensaries	507, 517	Basaveshvara Arivina Gavi	559
Ayurvedic system	494	Basaveshvara Devasthana	
Ayyanna, Chalukya	39	Panch Committee	548
Ayyavole—500	56	Basaveshvara Mahamane-	
Azam-i-Humayun	65	ground, Arivina-Gavi and	
		Arivina-Mane	559
B		Basic health service	503
Backwardness of district	308	Basic Training Institutes	472
Backward classes,		Basket and mat-making	195
advancement of	525-531	Batayi system	338
Badigers	273-274	Bauxite, clay	9
Bagdal	557	Bedars, resistance against	
Bagewadi, Basavana	49	Mughals by	82, 122
Bagh Sawar Dargah	562	Beds and pillow-makers	277
Bahadur Gilani	74	Belkhera	562
Bahadur Shah, Emperor	82	Bhadrappa Gowda	485
Bahamanis	64-76	Bhagva flag	88
Bahamani tombs,		Bhai Sahib Chand	
group of	554-556	(Sahib Singh)	99, 116
Baji Rao II, Peshwa	86	Bhakti Marga	49, 51
Bakeries	268-269	Bhalki	562
Bakka Prabhu, samadhi of	577	Bhalki conspiracy case	88
Balaji Baji Rao, Peshwa	84	Bhalki taluk	4
Balanced development	215-216	Bharatiya Vidya	
Balawadis	551	Vardhaka Sangha	548
Baloba, saint	573	Bharati Scouts and Guides	549
Baloba Gowli Matha	123	Bhaskaracharya	60
Bammarasa, general	55	Bhatambra	562
Bandavara Oni	560	Bhillana, the Sevuna chief	38
Bande Nawaz Gesu		Bhima, the river	7
Daraz, saint	114	Bhimalakheda	563
Bangara Badane	159	Bhois	122
Banjaras	124	Bhoja, Gurjara-Pratihara	
Banking and finance	202-206	king	34
Bankapur	66	Bhoodan movement	366-367
Bar Associations	398	B. V. Bhoomareddi College	
Barber's tomb	571	of Arts and Science	469-470, 547
Baridi tombs	570-571	Bhuvanaikamalla	
Barid Shahi Dynasty	76-79, 554	Someshvara II	41
Barmarasa, governor	48	Bidar fort	564
Basava Bhavan	113	Bidar town, story of	1, 563
Basava Samiti	485, 584	Bidar taluk	5
Basava Soppe	482	Bidar District Central	
Basava Vana	160, 559	Co-operative Bank	215
Basavakalyan	557	Bidar Sahakara Sakkare	
Basavakalyan fort	558-559	Karkhane, Ltd.	181
Basavakalyan, taluk		Bidari-ware	188
formation of	4	Bidari-ware Industries	
		Association, Bidar	244

	PAGE		PAGE
Bidari-ware handicrafts	19, 268	Central Taxes	375-377
Bidari-ware, training and other facilities	188-189	Centurions	62
Bidari works, particulars of	189-190	Chakreshwara-Charita	479
Bijjala	44, 45, 47, 48, 113	Chalcolithic culture	23
Bijjala-devi	40	Chalkapur	572
Bijjiga Shirachchhedaka	53	Chalukyan temples	554
Bilhana, Sanskrit poet	43, 57, 480, 557	Chalukyās of Badami (Vatapi)	2, 27-31, 38
Birth and Death rates	499-500	Chalukyās of Manyakheta and Kalyana	37-46, 56
Block Development Officer	331-332	Chamagars	120
Blacksmithy	194, 275-276	Champu	479
Board of Revenue	533	Chandakapura	572
Bommana, general	53	Chandaladevi, queen	44
Bonded labourers, abolition of	526	Chandrachudamani Shataka	480
Bonded labour system, release of	205	Chandraprabha-Charita	480
Bore wells, number of	11	Chandu Lal	86
Boundaries, general	2	Changler	573
Brahmins	122	Channabasavanna	50,482
Brass Smiths	275	Channabasavaswami Pattaddevaru	485, 547
Bridges	251	Channabasava teertha	560
Major	251	Channabasaveshwara College, Bhalki	470
Minor	252	Channabasaveshvara Swami of Harkud	115
expenditure on	252	Charminar coins	234
Buddhists	128	Chattopadhyaya, Dr. Aghoranath	89
Building materials	10	Chaubara monument	567
Bull Distribution Scheme	170	Chaukhandi monument	556
Bureau of Economics and Statistics	405	Chauth	85
Burhanuddin Gharib	113	Chemists and Druggists	513
Buruds	122	Chandombudhi	479
Burjs	564-565	Chief Judicial Magistrate	396-397
Bussy, French officer	84	China clay	180
Byalahalli	572	Chini Mahal	565
		Chintalgera	573
C		Chintagi	573
Canara Bank	211-212	Chiranji	159
Candle works	193	Chitaguppa	573
Carpentry	194, 273-274	Chola I, Kulottunga	42
Casteism, denunciation of	52-53	Cholera	501
Cattle fairs	171	Christians	127, 128
Cattle wealth	314	Christian festivals	137
Census houses, number of	107	Christian Marriage	131
Central Excise	375	Chulki-nala	8
Central Excise Department	423-424	Chulki-nala Project	164, 417, 580
Central Government Departments	423-425	Cinema theatres	486
		Civil cases, number of	399

	PAGE		PAGE
Civil cases, Miscellaneous, number of	401	Co-operative institutions, numbers of	217-218
Civil Dispensaries, particulars	507, 518	Co-operative Movement	213-233
Civil Judge's Court	397	Copper-smiths	275
Civil marriage	132	Cotton Development Scheme	152
Civil Rights Enforcement Cell	390	Cotton-ginning	191
Classification of workers	280-281	Cotton handlooms	193
Climate	15-16	Credit agencies, institutional	202-203
Cloudiness	16	Credit requirements	205
Coconut Development Scheme	161	Crime Record Bureau	389
Cognisable crimes	381, 384	Crops, area of	148
Coinage and currency	233-235	Crops, manure for	149
Commerce, Trade and Commerce College, Bidar	235-245 471-472	Crops, rotation of	148
Commerce Education	468-469	Cropping seasons	147
Commercial Banks	207-213	Cultivation practices, general	149
Commercial deposits in	208	Cultivators, definition of a	280
Commercial advances by	208	Currency, coinage and	233-235
Commercial crops	148	Curtailed Process System of Revenue assessment	344
Commercial Taxes Department	407	Curzon, Lord	89
Commodities, total arrivals of	238	Cycle-rickshaws	270
Community development	299-300	Dakhni language	79, 110, 111, 482
Common diseases	501	Dakhni party	66, 73
Compost, Rural	149	Dantidurga, Rashtrakuta	31
Compulsory primary education	464	Dargahs	573, 574, 578
Compulsory primary vaccination	495	Dar-ul-Uloom	459
Constituencies— Double-member	536	Darwazas	566-567
Constituencies— Parliamentary	536	Dasimayya, Jedara	481
Constituencies— Reserves	536	Dasoha	51
Constituencies— Reserved Parliamentary	538	Dasoha Matha	114
Construction workers	277	Dattanagar	573
Consumer Co-operatives	222	Dattananda Maharaj, Swami	583
Consumer movement	222	Dattatraya parampara	561
Consumer Price Index numbers	294	Dattatraya Peetha	117
Consumer price index, urban non-manual middle class employees'	295	Daulatabad, seige of	62
Conveyances, vehicles and	252-253	Dawud Khan	82
Co-operative Department	406	Death-rates	499
		Delimitation of Constituencies	536, 538
		Demonstration plots, agricultural	161
		Denotified Tribes	531
		Deoni, cattle breed of	168
		Deposit mobilisation	217
		Deposits of Commercial Banks	208
		Deputy Commissioner	323, 325
		Deputy Commissioner, Development functions of	327-328

	PAGE		PAGE
Deputy Commissioner, Establishment of	328-329	Domestic services	273
Deputy Commissioner, Magisterial functions of	326-327	Dress	134, 135
Deputy Commissioner, Revenue functions of	325-326	Droughts, results of	182-183
Deputy Commissioner, various powers of	326	Drugs Control Department	407
Deputy Director of Public Instruction	462	Dr. Ambedkar Tarun Sangh	551
Deputy Superintendent of Central Excise	423	Dubulgundi	573
Devanagari script	109	Dupleix, French Officer	83
Devangas	123	Durga Devi Famine	166
Devara Dasimayya	40		
Devaraya II	69	E	
Development, composite index of	302	Earthenware, manufacture of	276-277
Development, level of	300-301	Earth tremors	10
Dhal Mills	190-191	East India Company	495
Dharmamrita	480	Ecclesiastical Department	533
Dhobis	121	Economic Aid to Scheduled Caste and Scheduled Tribes	529
Dhors	119	Economic development	302-311
Dhruva, Rashtrakuta king	32	Economic indicators	302
District Adult Education Committee	476	Economic programmes	312
District and Sessions Judge	396	Education-earlier period	458-459
District Boards	430	Education-modern period	459-460
District Book Depot	462	Educational aid to Scheduled Castes and Scheduled Tribes	527
District Central Co-operative Bank	214, 218	Educational and Vocational Guidance	468
District Co-operative Union	231	Education and Culture	458-493
District Co-operative Wholesale Stores Ltd.	222-223	Education Department	459
District Development Council	445	Educational Societies	546-547
District Employment Exchange	295	Egyptian Grammarian	68
District Family Welfare Bureau	504	Eknath, saint	483
District Health Laboratory	510	Electricity Board	425-426
District Hospital	496, 510-511	Electrification	200
District's income	306	Elections, general	535, 540-541, 542-544
District Industrial Co-operative Bank	220	Elementary education	463-464
District Jail	393	Emergency Agricultural Production Programme	153
District Statistical Officer	405-406	Employment, avenues of	295
District Treasury Officer	421-422	Employment and Training Department	407-408
District Wakf Committee	534	Employment, new avenues of	264-265
District Youth Services Board	550	Employees Provident Fund	522
Divisional Commissioner	324-325	Endowments	534
Divorce	131	Engineering Supervisors	425
Diwani police	378	English influence, the	84
		Entertainment tax	372
		Ethnic background	99
		Exchange rates of currency	234-239

	PAGE		PAGE
Excise Department	408	Forest Department	12, 409
Executive Magistrates	398	Forest produce, minor	12
Exports	36, 236-237	Forts	558, 564
F			
Family and Child Welfare Project	549	Fossils of elephants	24
Family Welfare	497, 504, 505, 506	French influence, the	83
Fabrics, manufacture of	316	Funeral rites	131-132
Factories	521-522	Furniture	134
Fair price shops	243	G	
Fairs	138, 139, 241-242	Gada-Yuddha (literary work)	479
Famines and floods	166-167	Gadwanthi	574
Farh Bagh	570	Gallantry	140
Farh Bagh Mosque	81	Gagan Mahal	566
Farmers Forum	156	Gandhiji	54, 90, 91
Farms and nurseries	159	Gangambike	49
Farming Societies	230	Gangas, the	38
Farm workers	277	Gangu—Bahamani	63
Fatnepur	573-574	Games	137-138
Fathe Darwaza	567	Game birds	14
Fauna	14-15	Gawan Education Society	547
Fendrich, Miss Norma	546	Geleyara Balaga	486
Ferishta, historian	61, 63, 68, 73	Geology	8-10
Fertilisers	315	General Education	462-465
Fertilisers, distribution of	149	General Engineering	190
Festivals	136, 137	General Hospital, Basavakalyan	512
Fibre Co-operative Society, Madnoor	226-227	Gesu—Daraz, saint	67, 68, 114
Fibre industry	195	Ghanapathis	122
Field demonstrations	151	Ghatboral	574
Finance corporations	204, 212-213	Ghiasud-din	66
Financial assistance to co-operatives	246	Ghodawadi, Ghodwadi shareef	474
Fire force	391	Gift-Tax	377
Fire-walking	113	Godavari basin, fossils in	24
Firoz Shah	66-67	Goldsmithy	274-275
First Grade College, Bidar	471	Gornalli	574
Fisheries	174-176	Gorta	57
Fisheries Department	408-409	Gorta (B)	574-575
Fishermen's Co-operative Society	176	Gosai Matha	117, 560
Fish fauna	175	Govaidya	42, 480
Five-Year plans	215, 298-299	Government Museum	478
Florists	272-273	Govinda II Rashtrakuta	32
Food and Civil Supplies Department	409	Govinda III Rashtrakuta	32-33
Food-grains, production of	148	Govinda IV Rashtrakuta	35
Food habits	135-136	Goulis	123
Folk-arts	484	Gautamiputra Satakarni	25-26
Forests	11-12	Gouliyara Matha	560
		Gramasevaks and Gramasevikas	333

	PAGE		PAGE
Grave crimes	381-382	Higher Education	469-477
Ground-water, survey of	10-11 413	Higher Primary Schools, medium-wise	491
Growth centres	283	Higher Primary Schools, taluk-wise	490
Growth of employment, trend in	297	High Schools, taluk-wise	492
Gundayya, Kumbara	44	High-yielding Varieties Programme	150
Guggula	113	Hilalpur	575
Guru Basaveshvara Matha	562-563	Hindavi (Hindi or Dakhni)	111
Gurucharitra	70	Hindustani music	484
Gurudwara	577	Home-Guards	392
Guru Govind Singh	115-116	Hook-worm, treatment of	495
Guru Granth Sahib, holy book of the Sikhs	577	Horticulture	158-162
Gur-Khandasari	195-196	Horticulture Department	410-411
Gurukulas	458	Horticulture Development Schemes	160-161
Guru Nanak	58, 115	Horticultural Society	162
Guru Nanak Hospital	512	Horticultural Training	162
Gururaja Seva Sangha	548	Hostels	527-528
		Houses and households, number of	107
H		Housing	452, 530
Habitual offenders	385	Housing Board	426
Hadrat Khalil-ullah, Chaukhandi of	556	Housing Co-operative Societies	229-230
Haq-e-intezam	351	Hudgi	576
Hair-cutting saloons	270-271	Hulikunte Matha	578
Hallikhed-nala	8	Humayun Shah	70
Hallikhed (B)	575	Humayun, tomb of	555
Hallikhed (K)	575	Humidity, Relative	16, 21
Haralayya	52	Humnabad	576
Harihara	63	Humnabad Taluk	5
Harihara I	64	Hydari, Sir Akbar	91
Harijan upliftment	90	Hyderabad Co-operative Finance Enquiry Committee	214
Haripala	60	Hyderabad Dominion Co-operative Bank Ltd.	213
Harisena, Vakataka ruler	27	Hyderabad Karnataka Education Society	547
Harkud	575	Hyderabad Records, a journal	89
Harshavardhana	28	Hyderabad State Congress, the	91
Hasan Bahamani	63	Hyderabad State reborn	94
Haji Mohmud Sultan Memorial Urdu High School	547	Hyderabad Tenancy Reforms, the	357
Hazrat Sayyid-us-Sadat, tomb of	570	Hydro-electric power	178
Health and Family Planning Services	497		
Health Centres and Units	503-504	I	
Health-Unit type dispensaries	515	Ibrahim Adil Shah II	79
Hemmadideva, Kumara	44	Ibrahim Barid, sepulchre of	571
Hieum Tsang, Chinese Pilgrim	28	Ibrahim Jagatgir	79
		Icrecream, manufacture of	192

	PAGE		PAGE
Iconographic representations	57	Jagirdars	321
Idigas	123	Jagirs, abolition of	322
Immoral traffic, suppression of	386	Jagir Administration	321, 352
Implements	150	Jagirs, kinds of	352
Imports	236-237	Jagir villages, number of	321
Inam tenures	353-354	Jagannath Maharaj	581
Income, percentage share of	306	Jharani Narasimha Cave Temple	571
Income-Tax	377	Jails and Judicial Lock-ups	393, 395
Income-Tax Department	424	Jaina Basadis	584
Indebtedness, rural	204	Jains	128
Index numbers of prices	285	Jalal Khan	69
India Brewery and Distillery Ltd.	184	Jali Mahal	566
Indian Medical Association	507	Jalasangi	566-577
Indian National Congress	89, 92, 536, 537, 538, 539	Jalasangi, temple of	56
Indian Red Cross Society	548-549	Jami Masjid	66, 568
Indo-Sarcanic Architecture	79	Janardanrao Desai	91
Indra III, Rashtrakuta	34	Janawada	577
Industries, assistance to	198-199	Jatras	138-139, 241-242
Industries and Commerce Department	411	Jayanti villages	311-312, 554, 577
Industrial Co-operatives	196, 225-226	Jayaramacharya, Koppal	93
Industrial disputes	521	Jayasimha II, Jagadekamalla	39
Industrial estates	196	Jayasingapura	570
Industrial training	196-197	Jilla Kannada Shikshana Samiti	485
Infant deaths	500	Joint-family system	129
Infant and maternal mortality	500	Journals, particulars of	545
Information and Tourism Department	412	Judiciary	334
Institutional Credit Agencies	202-203	Judicial lock-ups	394
Integrated credit	216	Juvenile court	524
Inter-marriage	132		
Irivebedanga Satyashraya	39	K	
Irrigation Investigation Division	416-417	Kadambas	26-27
Irrigation, taluk-wise area under	162-163	Kailasanatha temple at Ellora	37
Ismail Adil Shah	75	Kakatiyas, the	48
Ismail Khadri, Dargah of	574	Kalamukha gurus	61
Ismail Mukh	62	Kalamukha Shaiva sect	48, 458
Ittehad-el-Musalmeen	91, 93-94	Kali Masjid	568-569
		Kalim Ullah, tomb of	556
J		Kalpataru	60
Jagadekamalla II	45-46	Kalyan (Kalyani)	40, 557
Jagadeva	53	Kamalabhava, author	60
Jagirs	350	Kambli-weaving	193-194
		Kamthana	577
		Kannada Learning, impetus to	485
		Kannada writers	57
		Kannada literary works	37
		Kannada Sahitya Parishat Branch	485

	PAGE		PAGE
Kannada Sahitya Sammelan	485	Ketaladevi	484
Kannamayya, author of		Key village Scheme	169-170
Malati-Madhava	479	Khadi and Village	
Kannaradeva (Krishna IV),		Industries	193, 201
Rastrakuta King	36	Khandasari Sugar Mills	186
Kapaya Nayaka of Warangal	63	Khandoba	577-578
Kapus	126	Khan Jahan	571
Karaknalli	577	Khanapur	577
Karanja, the river	7	Khanqahchoti	570
Karanja Project, the	163, 575	Khanqah Hazrat	
Karanja Project		Minnat-Ullah bi	570
Division, the	417-418	Khanqah Hazrat-Nur	
Karibasappa of Chalkapur	115	Sammani	569
Karimulla Shah, Dargah of	573	Khanqah Hazrat Shah	
Karka, Rashtrakuta Regent	33	Abul-Faid	569
Karnataka Agro Industries		Khanqa Mahbub Subhani	570
Corporation	427	Khanqa Mukhdum Qadiri	570
Karnataka-bala, invincible	30	Khanqas	569-570
Karnataka Bank	212	Khanqa Shah Ali-Hussain	
Karnataka Government		Qutb II	569
Insurance	231-232	Khanqa Shah Wali	
Karnataka Law College,		Ullah-al-Husaini	569
Bidar	472	Khalsa brotherhood	115-116
Karnataka Parishat,		Khalsa and Non-Khalsa	
the Nizam	91	assessment rates	
Karnataka Rashtreeya		(Khalsa-Government	
Education Society	471-472, 547	villages)	345-346
Karnataka Sahitya Sangha,		Khatak Chincholli	578
Bidar	478	Kherda (B)	578
Karnataka Scheduled Castes		Khilafat agitation, the	90
Development Corporation	527	Khottiga, Rashtrakuta ruler	36
Karnataka State Financial		Khuba, S. S.	
Corporation	199	Basaveshwar Arts and	
Karnataka State Industrial		Science College,	
Investment and Development		Basavakalyan	470, 548
Corporation Ltd.	199	Kinni	578
Kashinatha Rao Vaidya	92	Kirmani family	68
Kaumudi-Mahotsava		Kohinoor	578
(Literary work)	31	Komatis	123
Kasim Razvi	91	Koppam, battle of	41
Kavirajamarga		Kothari Commission on	
(Literary work)	34, 37, 108	Education	466
Kavi-sammelana	485	Krishna, Sevuna ruler	59
Kavyamimamsa		Krishna I, Rashtrakuta	
(Literary work)	25	King	31-32
Kavyavalokana		Krishna II (Kannara),	
(Literary work)	480	Rashtrakuta ruler	34
Kayaka	51, 112, 125	Krishna III,	
Kayaka Vidya Peetha	477	Rashtrakuta ruler	35-36, 38
Keertivarma II	30-31	Krishnadeva Raya	74-75
Keertivarma	42	Kudala-Sangama	49
Vishnuvardhana-		Kulottunga Chola I	42
Vijayaditya	42	Kumara Hemmadideva	44
Kenchana Gowda	87	Kumbarageri Matha	573

	PAGE		PAGE
Kumbhara Gundayya	562	Library and	
Kumbharas	123	Reading Rooms	477-478
Kuntala	24-25	Life Insurance Corporation	231
Kurubas	124	Lift Irrigation Societies	230
		Lime-stone Industry	195
		Lingappa	86
L		Lingayats (Veerashaivas)	124
Labour Department	412-413	Literacy in towns	488
Lakhangaon	578-579	Literacy, growth of	460-461
Lakkanna Dandesha	1	Literacy, particulars of	487
Lal Bagh	566	Literary and	
Lambanis	124	Cultural Heritage	479
Lands		Livestock population	167-168
area of holdings	142	Loans, utilisation of	204-205
area bunded (extent of)	157	Local cess	429-430
ceiling limits for holding of	363	Local Fund Dispensaries	498
classification of	362	Local bodies, beginnings of	429
consolidation of		Location	2
holdings of	143-144	Lokopakara	479
holdings of	142		
Improvement Board for	157	M	
possession of	362	Madalambike	49
Reclamation of	144-145	Madhumati (Muhammad)	
sale of	363-364	(Arab Governor)	34
utilisation of	144	Madhura-nala, the	8
Utilisation Survey Scheme		Madhuvarasa	51, 113
for	145	Madivalas (Agasas)	121
Land Acquisition Office	413	Madiwala Machayya	583
Land Army	298	Madivala Machayya's Honda	
Land Army Corporation	426-427	(Pond)	560
Land Commission	358-359	Madrasas	72, 482, 547, 567, 568, 574
Land Development Bank	228-229	Mahboobia coins	234
Land Grant Rules	366	Mahadevuappa Devarshi	123, 573
Land Records	340	Mahadeva temple	56
Land Reforms	360-361	Mahadevi, queen	113
Land Revenue, assessment of	88	Mahals	565-566
Land Tribunals	365-366	Chini	565
Languages	31, 56, 79, 81, 89, 110-111	Gagan	566
Large Industrial Units	181-184	Rangeen	565
Laundries	272	Takht	565
Law and Order situation	379-380	Tarkash	565
Lead Bank Scheme	205, 208-209	Mahamane of Basavanna	50, 559
Learned Professions	266-267	Mahanta Matha	560
Arts and letters	267	Mahanubhavis	58
Engineering	266	Maharashtra-traya	28
Legal	266-267	Mahatma Gandhi	54
Medical	266	Mahammad Gawan,	
Teaching	267	execution of	72-73
Leather industry	194-195	Mahammad Gawan	
Leather workers	274	Khwaja	482, 495, 563
Legends	24, 553	Mahammad Gawan's	
Leprosy control	509	reforms	71-72

	PAGE		PAGE
Mahammad Shah Bahamani,		Marriage and morals	129
tomb of	555	Martand Prabhu	483, 579
Mahammad Shah III,		Matala	579
tomb of	555	Match Industry, Cottage	195
Mahila Mandals	551-552	Match Works	193
Mahipat Ram, Raja	86	Maternal deaths, causes of	500
Mai Bhagoji, Sikh Saint	117, 128	Maternal death, year-wise	
Mailaralingeshvara	577	number of	500
Moinabad	573	Matha, Charapattadhyaksha	
Malaria	502-503	Shankaralinga Shivacharya	
Mata Jito (Wife of Guru		samsthanada	584
Govind Singh)	116	Matha, Dattananda Swami	583
Malati-Madhava,		Mathas	458
a translated work	479	Masjid, Jami	568
Malik Ahmad	74	Masjid, Kali	568-569
Malika-i-Jahan, tomb of	555	Mauryas, the	2
Malik Ambar Habashi	78	Medars	122
Malik Kafur	60	Medical Association	513
Malik Maqbil	62	Medical and Health Services,	
Mallu-i-khan Dakhni	71	reorganisation of	497
Manasollasa	44, 57	Medical Department	495
Manjra, the river	7	Medical Sub-centres	516
Manjra Lift Irrigation		Medical institutions	507
Scheme	165	Medical personnel	512
Manjra Valley fossils	24	Medicine, Unani system of	494
Manazirul Insha	482	Mir Khalil-Ullah Mosque	570
Manavarma, the prince of	29	Mir Mahbub Ali Khan	89
Mandageya Madiraja		Merchant guilds	30, 56
(Madarasa)	41	Metal containers,	
Mangalesha Chalukya	27, 30	manufacture of	192-193
Mani Mangala, battle of	29	Metcalf	86
Manik Educational		Methodist Hospital	511-512
Complex	467-468	Mid-day Meals	465
Manik Education Society	546	Mid-term poll to Lok Sabha	540
Manik Prabhu Hindi		Milk Co-operative	
Vidyalaya	467	Societies	170-171
Manik Prabhu, saint	114, 115,	Milk Dairy Society, Hudgi	550
	119, 468, 579	Minerals	9-10
Manik Prabhu Jatra	579	Mineral resources	8-10
Manik Prabhu Peetha	546	Mines and Geology	
Manik Public School	467, 546	Department	413-414
Manik Prabhu, Siddharaj	578	Minimum wages	521
Manik Prabhu Samsthan	467	Mining	180
Manik Nagar	579	Mirkhal	579
Manik-Nagar-nala, the	7	Mir Osman Ali Khan	89
Mansur Khan	82	Mint	569
Manures	149	Mirza Ali Barid	78
Marasimha II, Ganga ruler	36	Mirza Ismail, Sir	93
Marathas	125	Mitakshara (Vijnaneshvara's	
Marketing Department	413	work on Hindu law)	129
Marketing Federation,		Mitra Vrinda	486
Co-operative	156	Mobile Food Squad	386
Marketing Societies	223-224	Mobile Medical Units	496-497
Marriage ceremonies	130	Model Primary Schools	491

	PAGE		PAGE
Modi script	109	Nana Saheb Peshwa	87
Moligeya Marayya	113, 580	Nandgaon	580
Money-lending	202-203	Narasimhachar, D. L.	485
Morkhandi	580	Narasimha-Jhira	8, 81, 571
Molkhera	580	Nandas, the	24
Mosque, Khalil-ullah	570	Narasimha Saraswati Swami	70
Mosque, Mir Khalil-ullah	570	Narasimhavarma I, Pallava	29
Mosque, Shola Khamb	567	Narayanapur	581
Mubariz Khan, Subedar	83	Nazir Jung	83
Mubariz-ud-Daula	86	Nasirud-din Ismail Shah	62
Muchalam	580	Nazirud-daula	86
Mudbi	216	National Constructive	
Mudgal fort	65	Programmes	90
Muhammad I,		National Extension Block	300
Bahamani ruler	65	National Highways	247-248
Muhammad II,		National Leprosy	
Bahamani ruler	66	Control Centre	507, 509
Muhammad III,		National Leprosy	
Bahamani ruler	71	Patients treated	510
Muhammad Khan,		National Leprosy	
Bahamani ruler	69	Subsidiary Centres	509
Muhammadabad (Bidar)	68	National Malaria	
Muhammad-ad-Damamini,		Eradication Scheme	501
Egyptian Grammarian	68	National Youth Club,	
Muhammad-bin-Tughluq	61	Chitaguppa	551
Muhammad Gawan,		Natural divisions	6
Khwaja	70-72, 459	Naubat Khana	566
Muhammad Khan	69	Navgaz (gun)	558
Muktayakka, saint	482	Navajeevan Mahila Mandal	551
Mukhtar Khan	80, 570	Nawadgi	581
Mullamari, the river	7	Nawadgi Revappayya Swami	115
Mulla Qayum	89	Nayaka of Warrangal	65
Mundargi,		Nazarana	351
Bhimarao Nadagowda	87	Neelambike	50
Municipal Administration	430-431	Neolithic sites	23, 553
Municipalities	435-443	Netaji Youth Club	550
Munsiff Magistrates'		Newspapers and Periodicals	544
Courts	397-398	Nikitin Athanasius	72, 79, 563
Mushairas	485	Nizam Ali	84, 86
Music, dance and drama	484	Nizami, Court poet	111
Muslims	126-127, 131, 137	Nizam Shah, Hussain	77
Muslim endowments	534	Nizam Shahi Dynasty	67
		Nizam's rule	320
		Nizam Shah, tomb of	555
		Nizamud-din Ahmad II	70
		Nizamud-din Ahmad III	71
		Nizam-ul-Mulk	82-83
		Nomadic and	
		Semi-nomadic tribes	532
		Norma Fendrich	
		Education Society	546
		Normal School	460
		Nrupatunga,	
		Amoghavarsha I	33-34, 108

N

Nadagowda,			
Mundargi Bhimarao	87		
Nagabhooshana Shivayogi of			
Muchalam	115, 483, 560		
Nagavarma	479		
Nagavarma-II	480		
Nagora Project, the	164		
Nanak-Jhira	8		

	PAGE		PAGE
Nuliya Chandayya	583	Police administration,	
Nuliya Chandayya's cave	560	earlier period	378-379
Nurseries	159-160	Police Action	94, 322
Nusrat Khan	62	Police Lock-ups	389
		Police patels	392
		Police, welfare of	390-391
O		Political awakening	89
Occupational classification of		Political pensions	525
persons at work (other		Polygamy	131
than cultivation)	378	Polytechnic, Bidar	197, 472-473
Occupational groups	126	Population :	
Official language	109, 111	Agriculture	141
Oil Mills	316-317	By mother-tongue	110
Oil-seed Development		Decade variation,	
Scheme	151	percentage	100
Old-age pension	525	Decrease of	101
Old-time routes	247	Density	2, 102
Organisation of		Drift in	101
Police Force	386, 388	Emigration and	
Original suits, number of	401	immigration	101-102
Ornaments	135	Growth of	100
Osmania University, the	90	Institutional, number of	108
Other District Officers	334-335	Movement of	101
Other District Roads	248	Projections	101, 312
		Rural and Urban	106-107, 103
		Sex-wise	102-103
P		Taluk-wise	103, 587
		Towns	105-106, 588
Pada yatra	486	Prabhudevara Gadduge	559
Pampa, poet	479	Prabhulinga Leele	
Panchacharas	125	(literary work)	481
Panchalalas	125	Prashnottaramala	
Panch Pyaras	99, 115	(literary work)	34
Pandit Taranath	90	Prataparudra Kakatiya	60
Papanash	8	Pravarasena I	26
Paraganas	98	Pravarasena II	26
Parliamentary		Prehistory	23-24
Constituencies	535-536	Pre-primary education	482-483
Partapur	581	Prices	284
Parusha-katte	559	Primary Health	
Pattedari rights	353, 354	Centres	496, 503, 514
Paan-beeda shops	269	Primary Land Development	
Peace Corps Volunteers	162	Banks	227-228
Peer Pasha Bungalow	561	Primary Schools (Lower)	
Peer's Dargah	561	taluk-wise	489
Pension, old-age	525	Printing presses	191
Per capita income	307	Prisoners, facilities for	393-394
Periodicals	544	Probation of Offenders	523-524
Physical Education	475	Professional and	
Piggery Development	173	Technical Education	471-476
Pilot Project, Basavakalyan	475	Prohibition	385, 524
Plague	502	Properties, lost and recovered	384
Planned development	298	Property and Inheritance	128-129
Plant protection	153	Protected tenants	357-358
Plastic industry	191		

	PAGE		PAGE
Public Libraries	477-478	Rashtrakutas, the	2, 31, 37
Public Services	265-266	Rashtreeya Education Society, Karnataka	547
Public transport	253-254	Ravikeerti, poet	31
Public Works Department	415-416	Ravi-Varma Kadamba	27
Pulses, development of	152	Rayamurari-Sovideva	53, 54-55
Pulikeshi II	27-28	Ready-made garments	191, 316
Pulumavi	26	Rabhaladevi (Rebbanabbe)	484
Punjab and Sind Bank Ltd.	212	Raddus	126
Pushpadanta, Apabhramsha poet	37	Red Ochre	9-10
Q		Regional imbalances	309-310
Qasim Barid	73-74	Regional Parishats	91-93
Qasim Barid II	78	Registration and Stamps Department	419
Qir Khan	64	Registration of documents	369
Qasim Mosque (Peer's Dargah)	561	Regulated Markets	237, 238, 239-240
Quit India Movement	92	Religions	111-112
Qutbul Mulk, a noble	74	Religious and Charitable Endowments	418, 533-534
Qutlugh Khan	62	Remand Home	389-390, 523-524
R		Reorganisation of States	323
Radical Reformist Movement	48-53, 58	Reptiles	15
Rahamatullah Alih	127	Research Station, Minor Sugarcane	154-155
Railways	254, 393	Rest houses and dak-bungalows	261-263
Rainfall	17-20	Retail prices	284
Raiyatwari System	339-340, 354	Revision Settlements	342, 343, 345-346
Rajaraja Chalukya, Vengi ruler	40	Revanasiddha	49
Rajaputs	126	Revanasiddha Deshikendra Swami of Madnoor	115
Rajaraja Chola	38	Revappaiah, Sharana	581
Rajashekhar	25	Revenue Circles	5
Rajendra II, Chalukya prince	41	Revenue villages	345
Rajeshvar	581	Rivers	6-8
Rakkasagi-Tangadgi, battle of	77	Roads	248-259, 258-259
Ramachandra, the Sevuna ruler	59	Roads, expenditure on	250-251
Ramachandra Jadhav, a chieftan	562	Rockefeller Foundation	495
Ramadas, Samarth	112	Rotary Club	548
Ramananda	58	Rudra Mishra	43
Ramananda of Varanasi	561	Rudramuni's cave	560
Ramananda Teertha, Swami	91-92	Rudramuni Shivacharya	562
Rama Rao <i>alias</i> Jung Bahadur	88	Rudramuniswami	584
Ranjol Kheni	582	Rudrasena II, Vakataka	26
Ranga Rao	87	Rural Communication Programme	250
Rangin Mahal	78, 565-566	Rural electrification	179-180
Rao Saheb	87, 88	Rural employment	297
		Rural Housing	133-134
		Rural sanitation campaign	495
		Rural water supply	443-444
		Russian traveller Nikitin	563
		Razakars	91, 93, 94

	PAGE		PAGE
S		Scheduled Tribes	526, 531
Saat-gazi gun	85	Secondary Education	465-469
Sadananda Matha	117, 561	Seeds and seed farms	150
Sadashiva Nayaka, Keladi	76	Sessions cases	402
Sadhughat	580	Shafa Khana, hospital	494
Sahakara Sakkare		Shah Ganj Darwaza	566
Karkhane Ltd.	181	Shah Habib-ullah	578
Sahib Chand		Shah Habibullah Kirmani	114
(later, Sahib Singh)	115-117	Shahjahani coins	80
Saigaon	582	Shah Khalidulla Kirmani	114
Salabat Jung, Subedar of		Shahi Hamam (royal bath)	565
the Deccan	84	Shaik Sahah, Dargah of	473
Salar Jung I,		Shaivism	58
Prime Minister	87, 88	Shambhulingappa Rekulgi	115
Salar Jung II,		Shamrajapur	582
Prime Minister	89	Shandis	240-241
Salar Jung III,		Shankaracharya	122
Prime Minister	90	Shankardeva, Sevuna	60
Salar Makdoom, saint	573	Shankar Manik Prabhu	546
Sales-Tax	370	Shanthalingeshvara	
Sales-Workers	267-268	Mahaswami	114
Saluva Tikkama, a general	59	Santeshvara-Purana,	
Samagars	120	a champu work	60
Samarth Ramadas	112	Shantivardhak Education	
Samayachara	49	Society, Bhalki	470-471, 547
Sanskrita Education	475, 480	Sharanabasavappa Appa	548
Sangam	582	Sharana Basaveshvara	
Sangama brothers of		Vidya Vardhaka Sangha	548
Vijayanagara	63	Sharana (Veerashaiva)	
Sangameshvara	49, 575, 582	Movement	48-53, 58, 112-113, 124, 479-480, 557
Sangeeta-Chudamani		Sharanas	479
(a work on Music)	480	Sharanas, Other	
Sangeeta Kala Mandal	486	well-known	52
Sanitary reforms	495	Shatsthala	51, 125
Sanitary Commissioner	495	Shatsthala-Jnana-	
Sankama II,		Charitre	481
a Kalachuri ruler	55	Sher Sawar Dargah	562
Santhpur	582	Sheep Development	171
Sardeshmukhi	83	Sheep-farming	315
Sarveshvaradeva, Rajaguru		Shivaji	81
(a Kalamukha preceptor)	61	Shivapur	583
Satakarni I,		Shivarama Swami	117
Satavahana ruler	25	Shivaswami	49
Satakarni II,		Shivatattva-Chintamani	1
Satavahana ruler	25	Shivayoganandashrama	
Satavahanas, the	2, 25-26	Hirematha	114
Satyashraya, Irivabedanga	39	Show-Tax	373
Satyashuddha Kayaka	51	Shridharacharya	479
Sayyid Shah Muhibb-Ullah,		Shripatananda Atmananda	
tomb of	478	Swamiji, Samadhj of	557
Saw mills	192	Siddalingeshvara Jatra	482
Scheduled Castes and	119-121,	Siddeshwar	582
Scheduled Tribes	526-530		

	PAGE		PAGE
Siddeshwar Jatra	582	Sulaiman, Arab traveller	36
Siddharaj Manik Prabhu	467, 546	Sultan Ahmed Shah Bahamani, Urus of	119
Siddarama	482, 560	Sugarcane	148, 152, 182, 183-184, 314
Siddharoodhaswami	115	Sun-flower Development Scheme	152
Siddiqi Dindar	91	Sultan Alaud-din Shah II, tomb of	555
Sikh hero from Bidar	115-117	Sultan Humayun, tomb of	555
Sikhs	115-117, 128, 137	Survey of Kamalnagar village	281
Sikandar Jah	86	Survey records	348-349
Singhana, Sevuna ruler	59	Survey and settlement	340, 420-421
Singirajapurana	559	Swadeshi Movement	89
Sirsi	583	Syed Tajuddin	127, 562
Small Farmers Agency	155, 170	Syndicate Bank	211
Small Industries Association	244	Tahsildars	330-331
Small Industries Development Corporation	427-428	Taila II, Chalukya	36, 37-38, 47
Small-scale Industries	184-193, 219	Taila III, Trilokyamalla	47, 47
Social disabilities, eradication of	526	Tailoring	474, 529
Social evils	132	Tajlapur	583
Soil Conservation Division	404	Takht-i-Kirmani	569
Soils	146, 341, 445	Takht Mahal	565
Soil-testing Laboratory	154	Taluk Development Boards	430, 445-448
Somaladevi, queen	40	Tanks	165
Someshvara I, Chalukya	40	Tannery industry	315
Someshvara III, Chalukya	44-45	Taranath, Pandit	90
Someshvara II, Chalukya Bhuvanaikamalla	41-42	Tarkash Mahal	565
Someshvara IV, Chalukya Tribhuvanamalla	46, 48, 55	Tatya Tope	87, 88
Sookti-Muktavali	60	Telephones	257, 425
Soppe Basava	482	Teli Co-operative Societies	190
Sovideva, Rayamurari	54-55	Temperature	15-16, 25
Special Nutrition Programme	508	Tenancy	361-362
Sports	137-138	Tenures, land	354
Springs, natural	8	Territorial adjustments	3
Srikantan, K. S.	54	Textiles	191-192
Sripurusha, Ganga king	32	Thevenot, foreign traveller	81
Srirangapattana	85	Tilak, Lokamanya	89
Stambha, governor of Gangavadi	32	Tinsmithy	276
Stamps, sale of	370	Tipranth	483
State Bank of Hyderabad	209-210	Tipu Sultan	85
State Bank of India	210	Tobacco, Development of	152-153
State Congress, Hyderabad	91	Tombs	554-558
State Excise	368	Topography	6
State Revenue	337	Towns	590
Still-births, number of	500	Town Panchayat, Dubulgundi	443
Struggle for freedom	91	Town Planning	442, 443
Subahs	85	Trade and Commerce	235-245
Sub-Jail, Humnabad	394-395		
Sufi saints	78, 113-114		
Sukumaracharite, a champu work	480		

	PAGE		PAGE
Trade Associations	244	Veterinary Institutions	168
Trade Centres	237	Veterinary Services	405
Trade Unions	552	Vijayabahu, ruler of Sri Lanka	42-43
Travel and tourist facilities	255	Vijayaditya	42
Treasury Department	421-422	Vijayabhattacharika	31
Tree species	12-13	Vijayanagara empire	63
Tribhuvanamalla		Vijnaneshvara author of Mitakshara	43, 57, 480, 560
Permadiyeva	45	Vikramaditya I, Chalukya ruler	29
Tripuranthaka lake	584	Vikramaditya II, Chalukya ruler	30
Tubectomy and Vasectomy	505-506	Vikramaditya V, Chalukya ruler	39
Tuberculosis Centre	510	Vikramaditya VI, Chalukya ruler	41, 42-43, 57, 484, 567, 574
Tugaon (Chalkapur)	584	Vikramankadeva Charita Mahakavyam	43, 57, 480
Tugaon-Halsi	584	Vikrama Varsha (era)	42
Typhoid	502	Village accountants	333
Udbal	584	Village defence parties	392-393
Ulugh Khan, prince	61	Villages, inhabited	5, 107
Umapur	584	Village Officers	332-334
Unani medical system	495, 507, 517	Village Panchayats	432, 445-446, 448, 452
Upparas	126	Village roads	250
Upper Mullamari Project	164, 578	Village Survey	129, 204
Underground water resources	313	Vinayaditya	29
Un-natural deaths	382-383	Vindhyashakti	26
Untouchability offences	390	Vital statistics	498
Urbanisation	134, 230	Vishnuvardhana, the Chalukya prince	43
Urilinga Peddi	120, 561	Vishnuvardhana Vijayaditya	42
Uruses	241	Vishwakarma	128
		Voluntary Social Service Organisations	546-552
V			
Vachanas	50, 51, 52, 58, 109, 458, 480, 481, 482, 484		
Vaddaradhane	37	W	
Vaidyas	494	Waddars	126
Vaishyas (Komatis)	123	Wages, agricultural	290
Vakatakas, the	26-27	Wages, minimum rates of	293
Vallabhaj Patel, Sardar	93	Wahabi Conspiracy	86
Vasectomy and Tubectomy	505	Wakf Institutions	534
Veerabhadreshvara temple	576	Wali-ullah, tomb of	556
Veerasangayya	1, 562	Warehouses	243, 428
Veerashaiva (Sharana) Movement	112-113, 480	Water-rates	349-350
Veerashaivas (Lingayats)	124, 562	Water resources	6-7, 10-11
Vegetable Development Scheme	160-161	Water-table	10
Vehicles, number of	252-253	Weather	16, 22
Venkatappa Nayaka (Raja of Shorapur)	87	Wealth-Tax	377

	PAGE		PAGE
Weights and Measures	244-245		
Well irrigation	165		
Western System of medicine, introduction of	495		
Widow marriage	131		
Wild life, preservation of	16		
Winds	22		
Women's college, Bidar	471		
Woods Despatch on education	459		
Wool-weaving	193-194		
Workers and non-workers	279		
		Y	
		Yadlapur	584
		Yajnashri	26
		Yar Jung, Bahadur	91
		Youth Clubs	549-550
		Youth Service Board	550
		Yuvathi clubs	550
		Yusuf Adij Khan	79
		Z	
		Zafarabad (Bidar)	80
		Zafar Khan	63
		Zanana Masjid	566
		Zilla-bandi systems	339

CORRIGENDA

Page No.	Line No.	For	Substitute
1	21	'Bidare',	'Bidare'.
1	21	'Bidar',	'Bidire',
1	24	<i>bidaru</i> (bamboo)	<i>bidaru</i> —also spelt as <i>bidiru</i> and <i>biduru</i> (bamboo)
3	13	Khilji	Khalji
3	20	the Bidar was	the Bidar area was
3	25	About 1429 A.D.,	Between 1424 and 1427 A.D.,
3	29	in 1527 A.D.,	about 1538 A.D.,
13	Last line	<i>Zizyphus-Xylocarpa</i>	<i>Zizyphus xylocarpa</i>
14	34	<i>duvcervasceli duvaucelli</i>	<i>duvcervasceli duvaucelli</i>
23	5	and	end
26	4	has	had
26	25	Vindyashakti	Vindhyashakti
37	38	which helped	which help
38	3	Ksherta	Kshetra
40	Last marginal heading	North & West expeditious	Expedition in north and west
41	36	after suppressing the rebels. But after the return of Vikramaditya VI	on the death of Veerarajendra there were revolts in the chola
44	32	Vitkramaditya	Vikramaditya
46	36	himeslf	himself
46	41	monrach	monarch
48	27	which,	which
53	Marginal heading	Shirachchedaka	Shirachhedaka
56	12	time	times
58	19	litrature	literature
49	4 and 5	<i>Nakshatra</i> ,	<i>Nakshatra</i> .
51	35	Path <i>Shatsthala</i> of <i>Sadhana</i>	path (<i>shatsthala</i>) of <i>sadhana</i>
52	8	(ex-"untouchable).	(ex-"untouchable"),
52	24	makers).	makers)
58	39	Chapter	Chapters
60	25	A.D., As this new ruler was an opponent of Alaud-din Khalji,	A.D., and against the Hoysalas in 1311 A.D. substantial help
62	10	Alishah	Ali Shah
65	14	minister, the new	minister. The new

<i>Page No.</i>	<i>Line No.</i>	<i>For</i>	<i>Substitute</i>
65	line Last but one	fort, Muhammad	fort. Muhammad
65	14	minister, the new	minister. The new
65	31	Azam-i-Humayun of Bidar	The Azam-i-Humayun of Bidar
65	Last but one line	Mudgal fort, Muhammad	Mudgal fort. Muhammad
66	36	Shamsud-din. Dawud,	Shamsud-din Dawud
73	4	Gilani in Iran	Gilan in Iran
73	11	Mahammud Shah	Muhammad Shah
74	16	its tarafdard (governor)	<i>tarafdard</i> (governor) of Telangana
79	2	Indo-Saracenic	Indo-Saracenic
82	30	<i>sardeshmuki</i>	<i>sardeshmukhi</i>
83	3	wary	weary
83	31	ddi	did
84	39	Huzrat	Hazrat
86	30	1946	1846
88	16	work	word
94	10—11	Ramachandrappa Veerappa,	Ramachandra Veerappa,
94	11	Ekhlikar	Ekhelikar
94	third line from bottom	November 1956,	1st November 1956,
94	19	more	more
97	3rd line from bottom	be	he
100	Table 2—Sl. No. 3 under Decade variation for 1921.	24,733	—24,733
	Table 2—Sl. No. 3 under percentage decade variation for 1921.	5.81	—5.81
101	6	toll on human life. There was much slower growth-rate recorded	toll of human life. There was much decrease recorded
105	41	increase	increase
106	After Table — Foot Note	1921 figure....	*1921 figure....
111	Table —4th item	Buddhists	Buddhists
111	7	next in importance of Persian	next in importance to Persian
111	8—9	‘Kadam Rao our padam	Kadam Rao-Padam Rao
111	12	Gulbarga and Bidar (1400—1516 A-D)	Gulbarga and Bidar (1429—1619 A-D)
111	18	activities, in Dakhni	activities in Dakhni
111	7	Nizami	Fakhruddin ‘Nizami’
112	After Table, line 8	Votaries	devotees

<i>Page No.</i>	<i>Line No.</i>	<i>For</i>	<i>Substitute</i>
117	8	has stayed	had stayed
117	9	ten kms.	twelve kms.
117	21 & 22	(or Gosai Matha)	The words in the bracket be deleted
124	Last two lines beginning with the word customarily	Delete being a repetition.	
127	27	sanits	saints
128	21	at South	at Sonthi
133	38	plam	palm
135	18-19	Some of them wear	Some of them wear pyjamas
135	23	like a pigtai.	like a "pigtail".
136	43	Veerashivasl	Veerashaivas
138	16	Tournment	Tournament
139	16	Jamadilawwal	Jamadi-ul-awwal....
140	2	Jhirni	Jharni
140	19	Sain Sena Medal I	Seva Medal I
140	20	General Service Medal	General Service Medals.
144	21	Uncultivable and	uncultivable land
144	28 (Item 5 in table)	other then	other than
144	28 (Item 9 in table)		
156	Third Marginal heading	competetions	Competitions
157	28	hecbares	hectares
187	8-9	Centre in the Mahmud Gawan <i>Madrasa</i> (College) located in Bidar town.	Centre located in Bidar town
188	4	amascening	damascening
193	24	Sangh produced yarn worth Rs. 2,32,195 and cloth worth	Sangha is running 175 New Model <i>charkhas</i> and 15 of 12-spindle
206	10	agencees	agencies
209	Footline of Table 2	Bnak	Bank
214	Para 3 marginal heading	Commodites	Commodities
218	Table Serial No. 15 (ii)	other han those of weavers	other than those of weavers
220	2	to	,
229	Para 2 marginal heading	Housing co-operative Societies	Housing Co-operatives Societies
229	32	Societies	Societies
241	Table 2 Serial No. 2	Jamad-ul-Awwa	Jamaadi-ul-Awwal
242	Table under Bidar Taluk Serial No. 1	Rabil-awwal	Rabbi-ul-Awwal

<i>Page No.</i>	<i>Line No.</i>	<i>For</i>	<i>Substitute</i>
243	2	(Development of Warehouses) Corporation Act,	(Development and Warehousing Corporations Act,
245	21	one-eighth	one-eighth
247	1	RREFERENCES	REFERENCES
247	Marginal heading	Road-length	delete
248	16	Halikhed (K)	Hallikhed (K)
248	29	Warmarpalli	Wanmarpalli
249	16	(in Kilometers)	(in Kilometres)
253	15	M.G.R.T.D.	Mysore Government Road Transport Department.
253	15	K.S.R.T.C.	Karnataka State Road Transport Corporation
259	Table 2, under column heading	P* TD	P* TD T
259		per lakh of population	per lakh of population and
263	1	Table IV (concl'd)	Table IV (contd.)
263	10	Katak-Chincheli	Katak Chincholli
273	Marginal heading marginal heading	Domesite	Domestic
277	38	agricultural	agricultural
281	3 from bottom	Kamalanagar	Kamalnagar
283	Table Column 1 Item 5	Cultivavation	cultivation
284	25	insufficient	insufficient
284	Footnote	Nizam's	Nizam's
291	Table 2 Column heading 1	emploment	employment
292	Table 2 column 1 under class A—3rd item	Horrowing	Harrowing
292	Class D 1st item	arec	areca
293	19	rate	rates
293	Table column item 4	office	office
293	Last Column	montff	month
294	Table 2— column 1 item 2	Fucl	Fuel
298	33	tlil	till
302	Table— column 1 item 1	Denstiy	Density

<i>Page No.</i>	<i>Line No.</i>	<i>For</i>	<i>Substitute</i>
302	item 6	double	double
305	18	,	in respect of
305	Footnote 1st line	industrialisation	industrialisation
318	20-21	speedy measures to	speedy measures to improve infrastructural facilities and to provide various other
321	26	he	the
321	38	though	through
322	15	Sri	Sir
324	10	Fiire	fire
324	35	Developmental	Developmental
326	6	Coersion	coercion
331	21	on land this share was large than before	on land, though the share taken was larger than before
335	35	Assistant Director	Senior Assistant Director
337	21	land, this	land. This
339	42	rasied	raised
341	33	running water	by running water
343	1	current	current
345	15	is	are
348	5	ate per acre	Rate per acre
350	4	water rates per acre	water rates per acre (in Rs.)
350	39	Madras provice	Madras province
351	35	possession	possession
352	13	commisison	commissions
352	22	proprties	properties
353	1	assessmnet	assessment
353	11	Commisison	Commission
354	6	does not	do not
354	9	necessarily	necessarily
354	18	settlemenet	settlement
354	30	noon-cultivating owners or	non-cultivating owners for
354	34	pot-pattedar	pot-pattadar
354	35	assement	assessment
354	42	peremanent	permanent
355	23	land	lands
356	25	pattadar,	pattadar.
358	11	society	society
358	18	Bulluta	Balluta
358	29	With th object	With the object
358	41	certifi	certificates.
366	8	ceillings	ceilings
361	10	effect	effect
363	3	Celling	Ceiling

Page No.	Line No.	For	Substitute
363	11	surgarcane	sugarcane
365	19	Reform	Reforms
360	3	Commisison	Commission
368	7	I.M.F.L.	Indian Made Foreign Liquor
371	2	1st October 1967	1st October 1957
371	9	IIC and CV scheduleds,	III and IV schedules,
371	26	Additoinal	Additional
374	4	amneded	amended
376	41	Excise Duty on Cloth Act.	Excise Duty on Cloths Act
377	18	the year from 1972-73	the years from 1972-73
378	18	district	distinct
379	27	Druing	During
380	34	Humanabad	Humnabad
381	9	Delete the words recent years ;	being repetition.
382	16	catgories	categories
385	24	prior the	prior to the
386	II Marginal heading	Mobile Food Squad	Mobile Squads
386	24	There is a Mobile Food Squad at Bidar. It consists of . . .	There are two mobile squads at Bidar. One suad consists of . . .
386	33	constables	constables (<i>see also</i> page 389 of this chapter)
387	4	on the district.	in the district.
388	3	Police S'tation	Police Station
389	21	There is a Mobile Squad	There is another Mobile Squad
389	32	Basvakalyan	Basavakalyan
390	38	colnoy	Colony
391	29	as was	was as
393	31	matres	metres
394	37	Humanabad	Humnabad
395	II marginal Heading	Seperation	Separation
398	32	Assiciation	Association
399	Table I II column heading	begining	beginning
400	Table II heading	Session cases	Sessions cases
402	Table IV heading	Session cases	Sessions cases
402	Table IV III column heading	Instittued	Instituted
402	Table IV VII Column	Total eceipts s.	Total Receipts Rs.

<i>Page No.</i>	<i>Line No.</i>	<i>For</i>	<i>Substitute</i>
407	31	Gulgarba	Gulbarga
409	28	allocaton	allocation
412	Second marginal heading	Information and Tourism Department	Information and Publi- city Department
413	22 and 23	by the two Deputy Tahsildars,	by two Deputy Tahsildars,
415	5	coduct	conduct
417	10 — 11	Delete the words : He is directly under the control of the Additional Executive Engineer (Division II) and necessary ministrial and class IV staff.	
418	11	camp, proper	camp proper,
421	7	because	became
422	15	property	properly
428	19	poduce	produce
431	21	19514	Rs. 19,514
	Marginal Heading	Hydrerabad	Hyderabad
433	7	100,000	10,000
435	36	Connctions	Connections
437	17	the members represen- ting the Scheduled castes and Tribes and	women. After the enactment of the Karnataka Municipalities
438	3	drain	drains
440	13	literes	litres
441	16	Other amenties	Other amenities
444	Statement 1 column 4	execuion	execution
451	23	pulti purpose nectares	multipurpose hectares
460	41	7.4	6.99
461	12 & 13	12,575	to be deleted
461	41	14.3	14.9
463	Table 2 last column under Higher Primary schools.	696	693
464	8	pupil-strenth	pupil-strength
474	21 Total	140	130
475	32	Samkrita	Sanskrita
475	35	indigent	indigent
475	Para-5 marginal heading	Baravakalyan	Basavakalyan
476	Table 2- last column under 1971-72	591	471
478	Second marginal heading and line number 8	Sarvoday	Sarvodaya

Page No.	Line No.	For	Substitute
478	31	Jalasangavi	Jalasangai
497	14	the head of the	appointed as
	19	Gulbarga.	Gulbarga and to the Director of Health Services, Bangalore.
498	24.25	Registration of Births and Deaths 1969	Registration of Births and Deaths Act, 1969
506	14	I. U. D.	I. U. C. D.
511	12	educating	educating
512	Marginal heading	General Hospital	General Hospital,
512	Marginal heading	Medical Personnel	Medical Personnel
512	43	five unani vaid tadeeb's educating	five unani and vaid tabee's education
513	12	educating	education
513	16	moffussil	mofusil
514	Table I Column 1 Item 3	Baavakalyan	Basvakalyan
515	Table II Column 7 Headline	dneo	done
517	Col. 2 Table IV under Sl. No.4	Dipsensary	Dispensary
520	Table first column heading 2nd line	estabishment	establishment
520	Table-second column heading, second line	No-of establishment	NO, of establishments
524	26	uncontrolable	uncontrollable
529	Marginal heading	Eeonomle	Economic
529	24	Societes	Societies
530	27	Government	Government
533	6	Pogramme	Programme
534	15	insitutions	institutions
535	13	derire	desire
539	30	Ind a	India
541	29	(Khobargada)	(Khobragade group)
550	40	society	society
558	33	whiuh	which
560	25	teetha	teeth
560	26	used or	used
571	34	legend	legend.
580	last but one line	and	

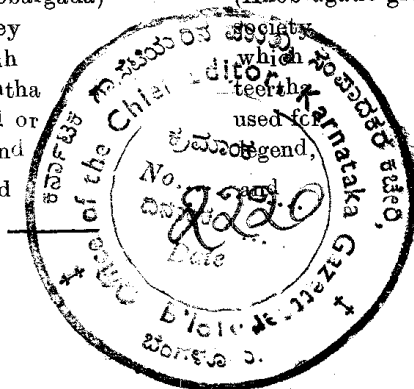

WORKERS AND NON-WORKERS AND CLASSIFICATION OF WORKERS IN BIDAR DISTRICT AND KARNATAKA STATE AS IN 1971

BIDAR DISTRICT

BIDAR DISTRICT

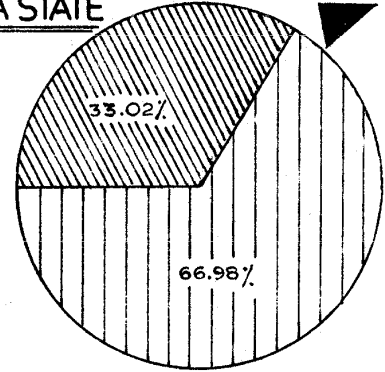
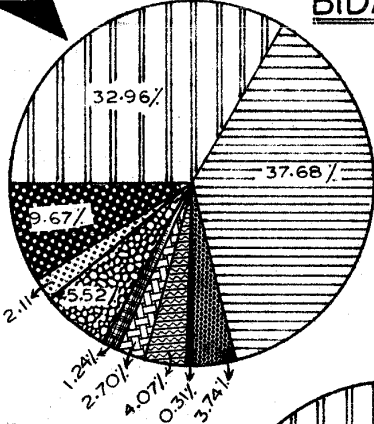

- CULTIVATORS
- AGRICULTURAL LABOURERS
- LIVE STOCK FORESTRY FISHING HUNTING PLANTATION ORCHARDS AND ALLIED ACTIVITIES
- MINING AND QUARRYING
- HOUSE HOLD (a) INDUSTRY
- OTHER THAN (b) HOUSEHOLD INDUSTRY

- WORKERS
- NON WORKERS

- CONSTRUCTION
- TRADE AND COMMERCE
- TRANSPORT STORAGE AND COMMUNICATION
- OTHER SERVICES

KARNATAKA STATE

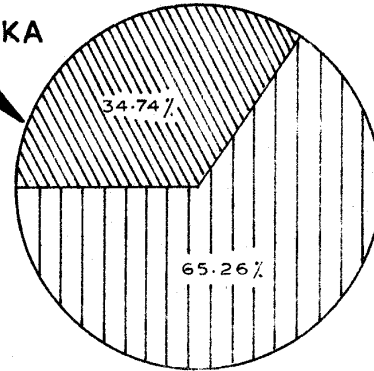
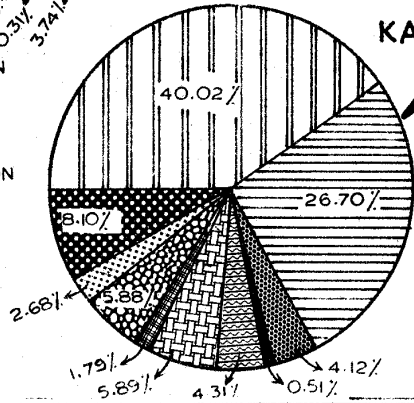

AREA AND PRODUCTION OF PRINCIPAL CROPS

AREA
IN HECTARES

PRODUCTION
IN TONNES

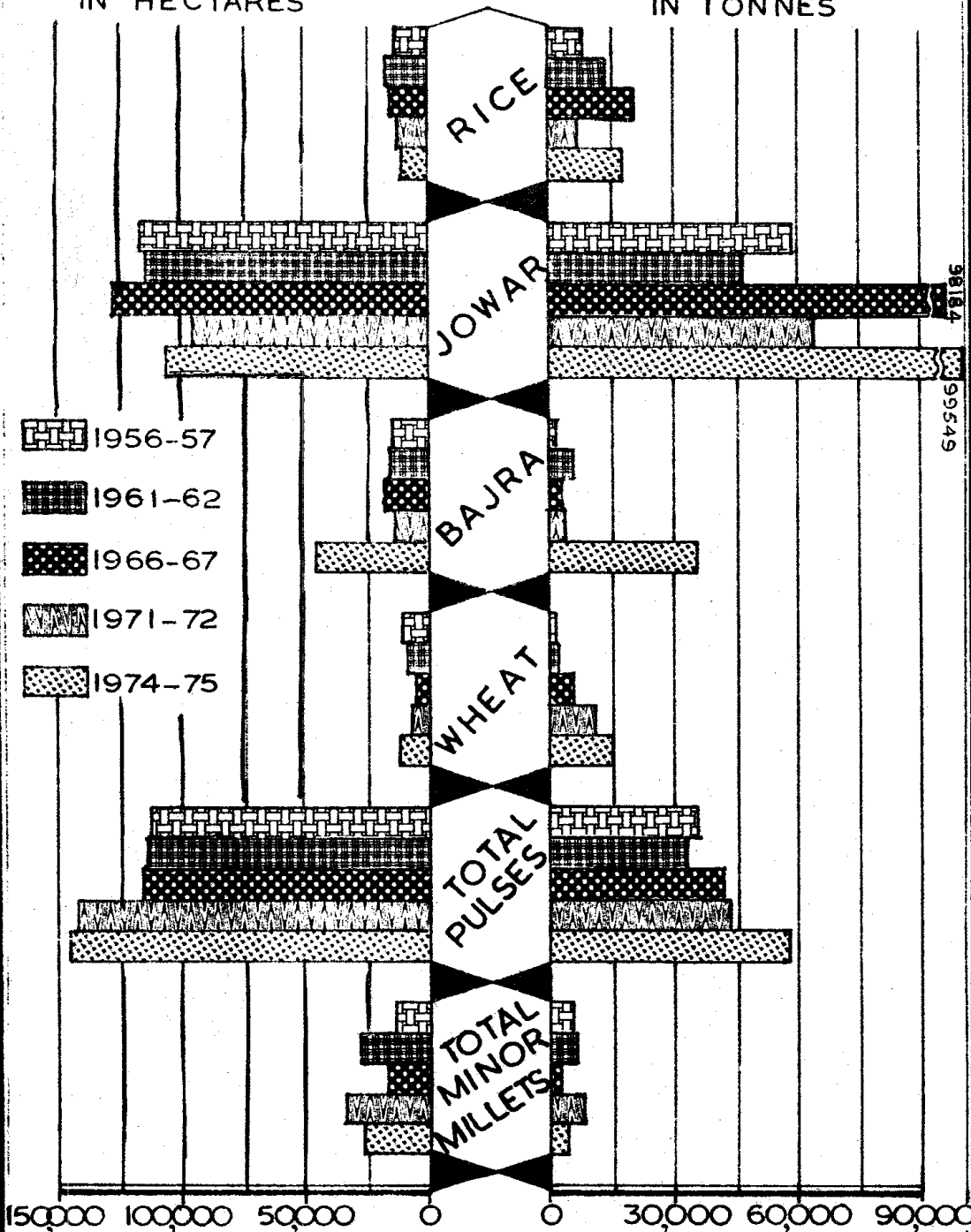

98184
99549

IRRIGATION WELLS IN BIDAR DISTRICT

NO. OF WELLS
15000

NO. OF WELLS
15000

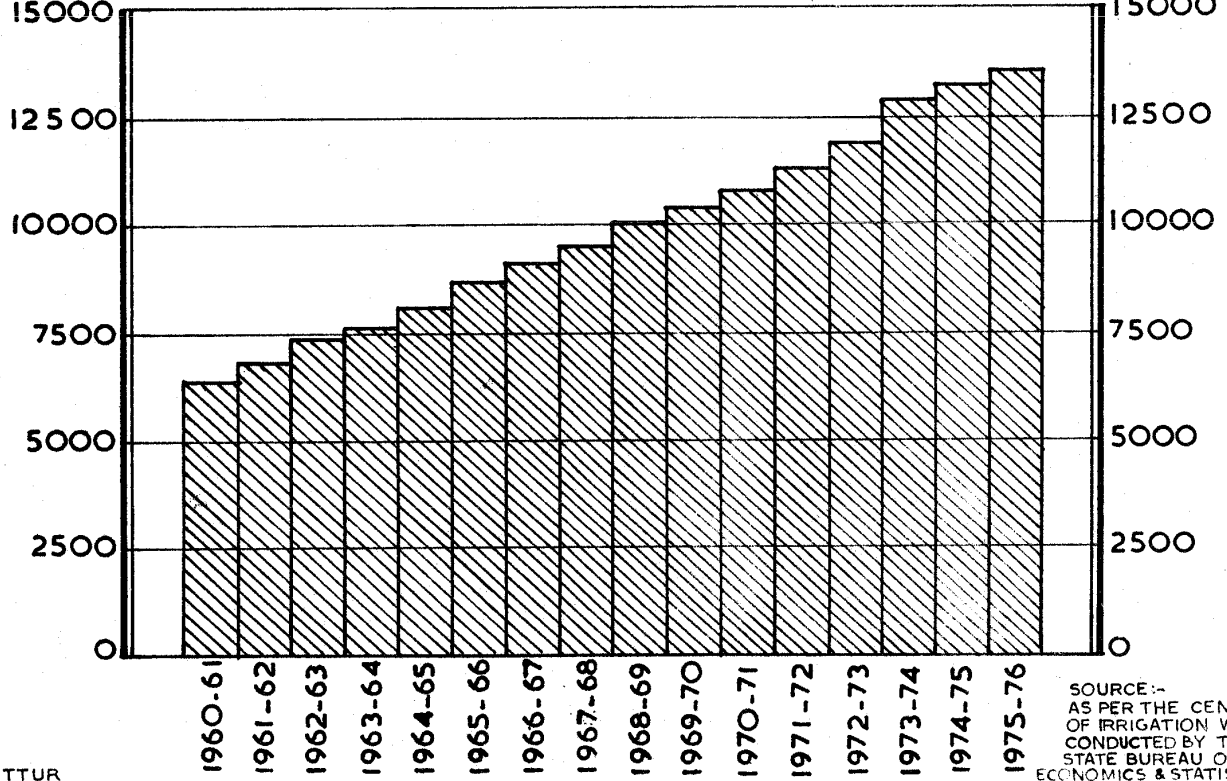

M.A.KOTTUR

SOURCE:-
AS PER THE CENSUS
OF IRRIGATION WELLS
CONDUCTED BY THE
STATE BUREAU OF
ECONOMICS & STATISTICS.

ROAD-LENGTHS IN BIDAR DISTRICT

(IN KILOMETRES)

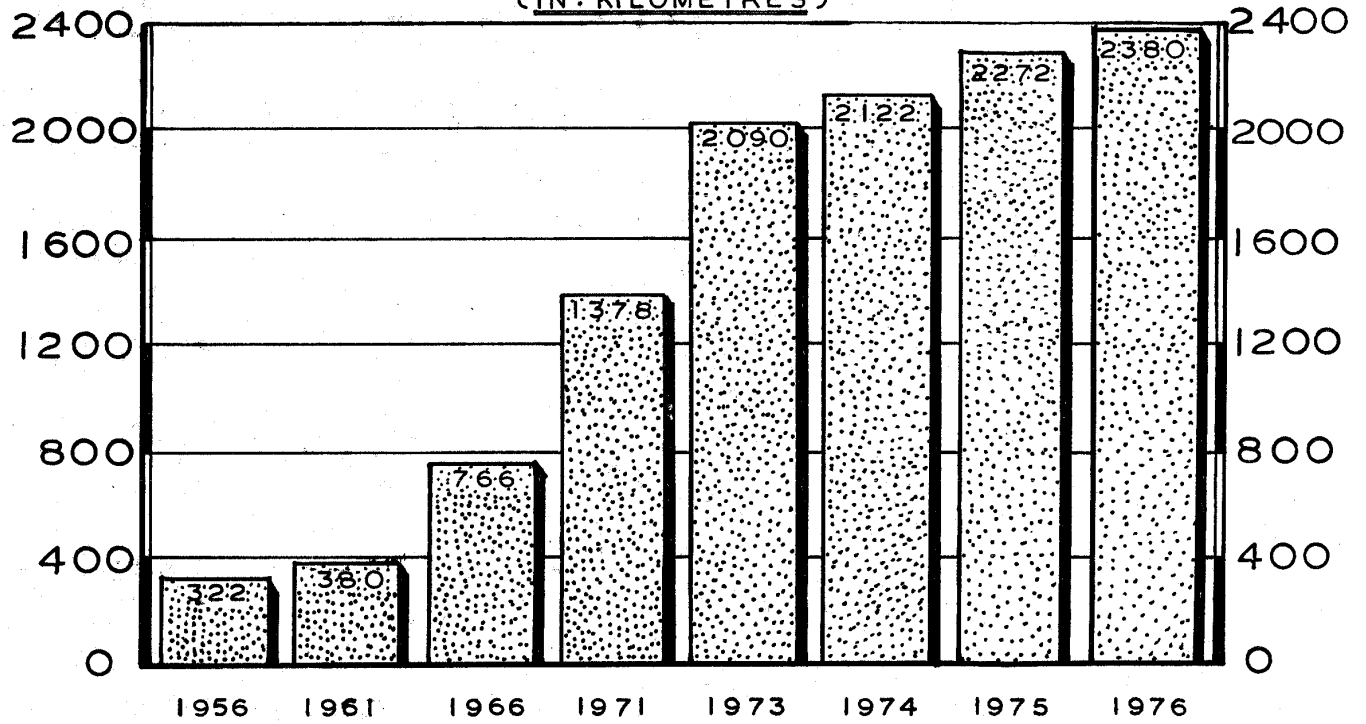

J. DEVAKI

B. E. & S.

ANNUAL AVERAGE WHOLESALE PRICES
OF
AGRICULTURAL COMMODITIES
BIDAR DISTRICT
(RS. PER QUINTAL)

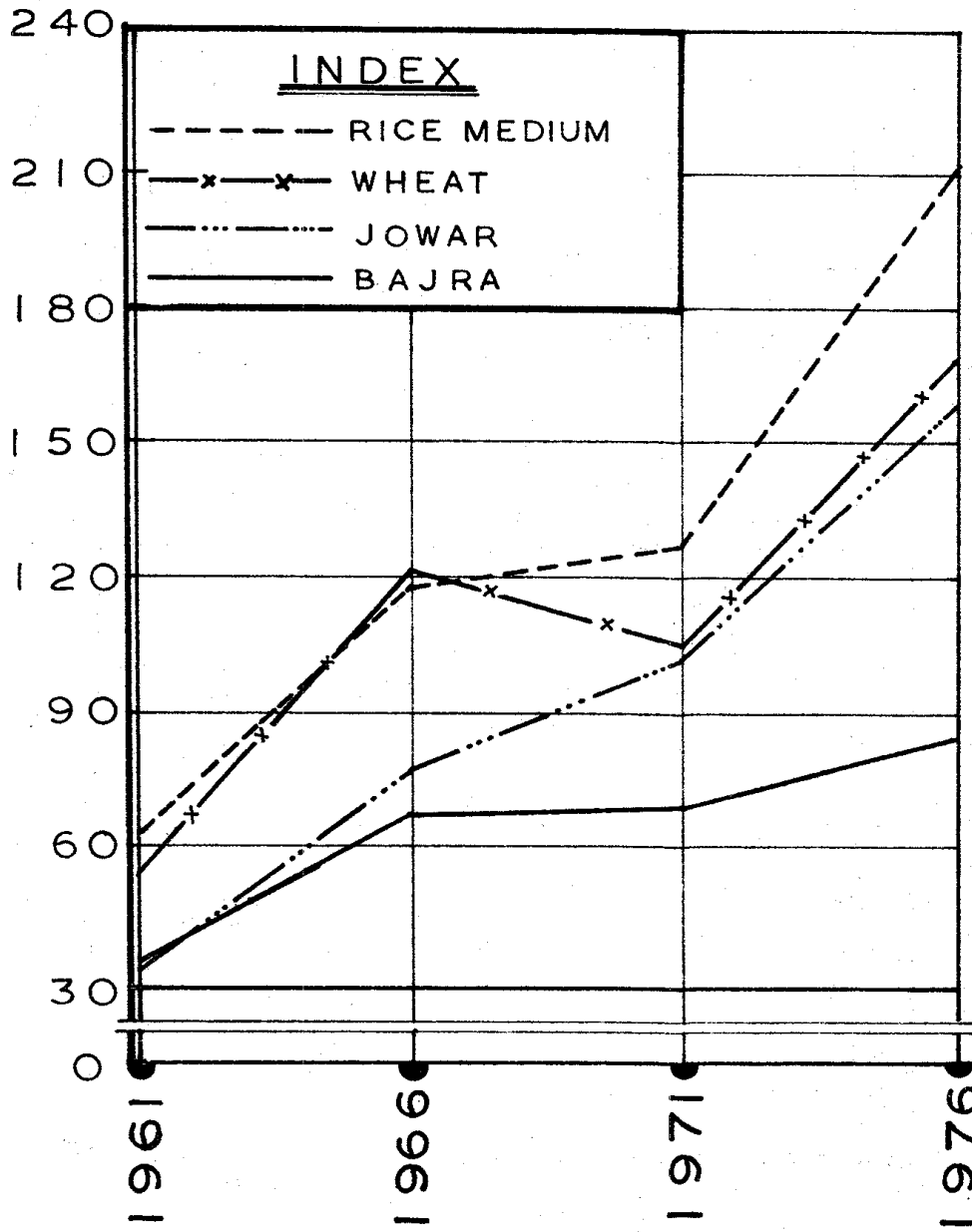

DISTRICT INCOME ESTIMATE AND PER CAPITA INCOME

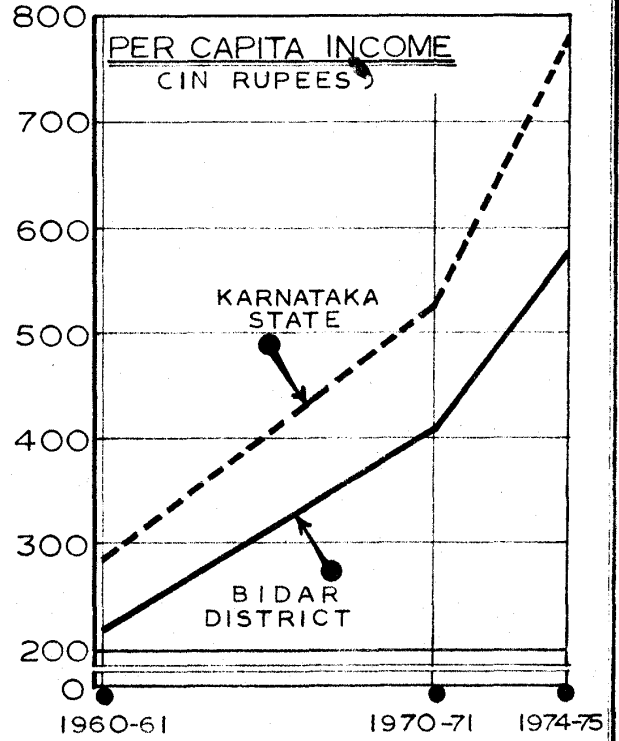
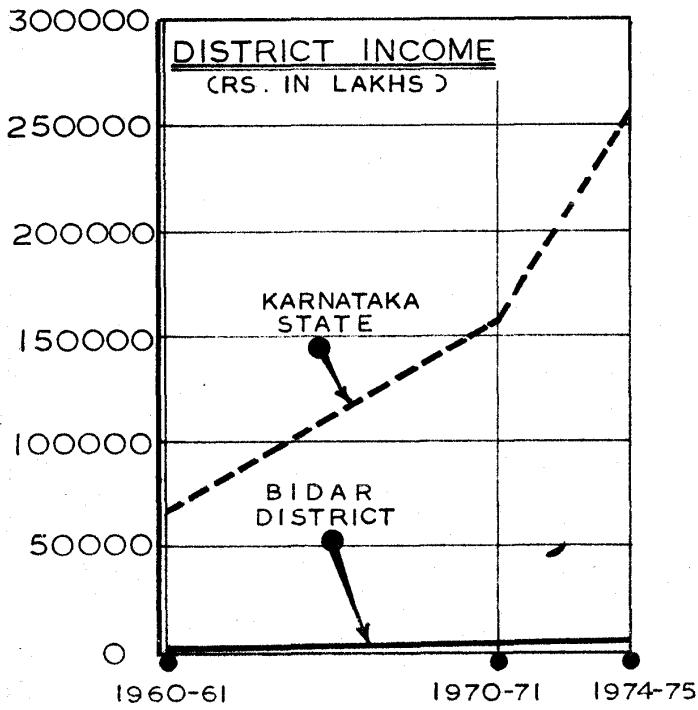

J. DEVAKI

B. E. & S.

EMPLOYMENT POSITION IN BIDAR DISTRICT

IN NUMBERS

IN NUMBERS

9000

9000

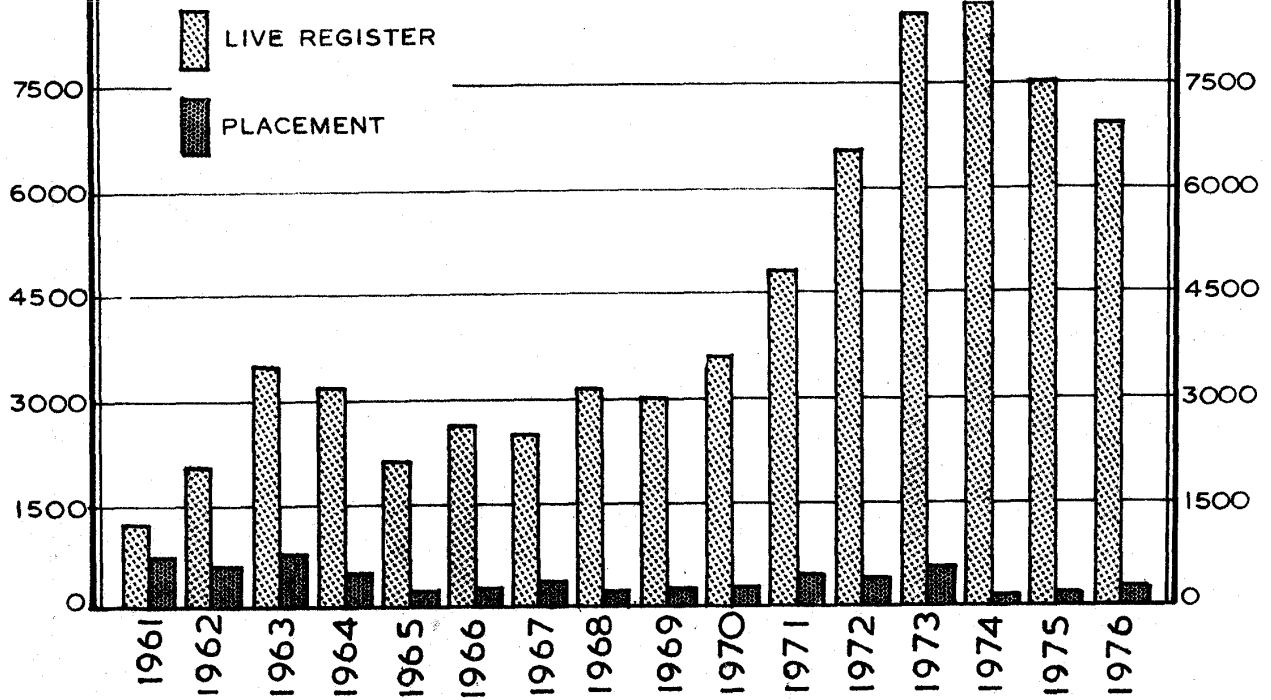

M.A.KOTTUR

BUREAU OF ECONOMICS & STATISTICS

PERCENTAGE VARIATION OF LITERACY RATES

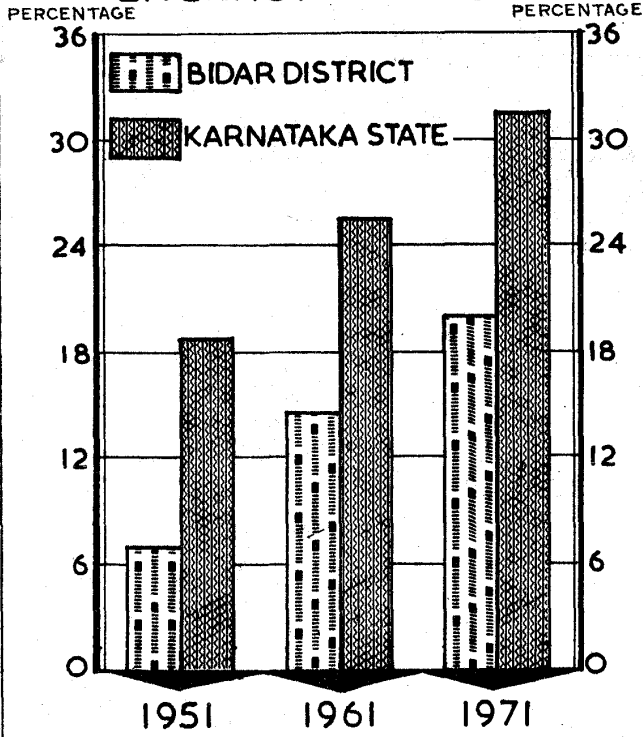

M.A. KOTTUR

PERCENTAGE OF SCHOOL GOING CHILDREN UP-TO SECONDARY SCHOOL STAGE

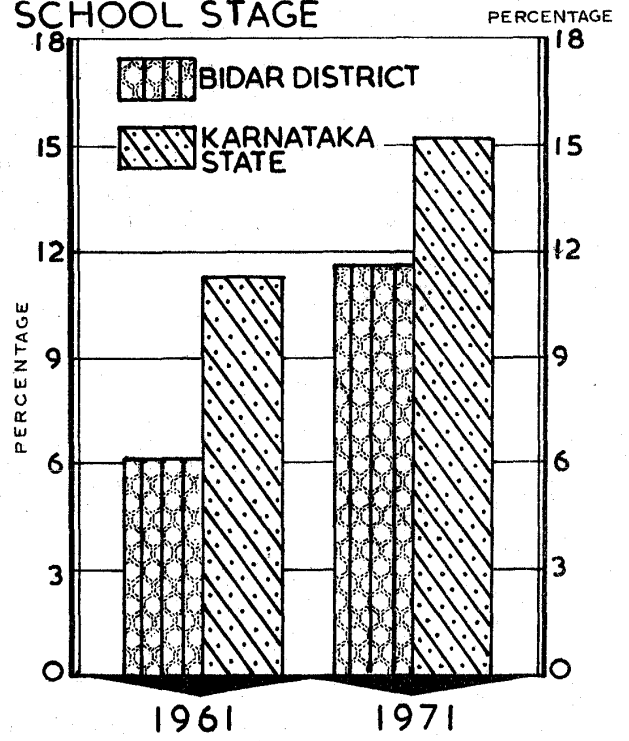

BUREAU OF ECONOMICS & STATISTICS

PERCENTAGE DECADE VARIATION OF POPULATION 1911 TO 1971

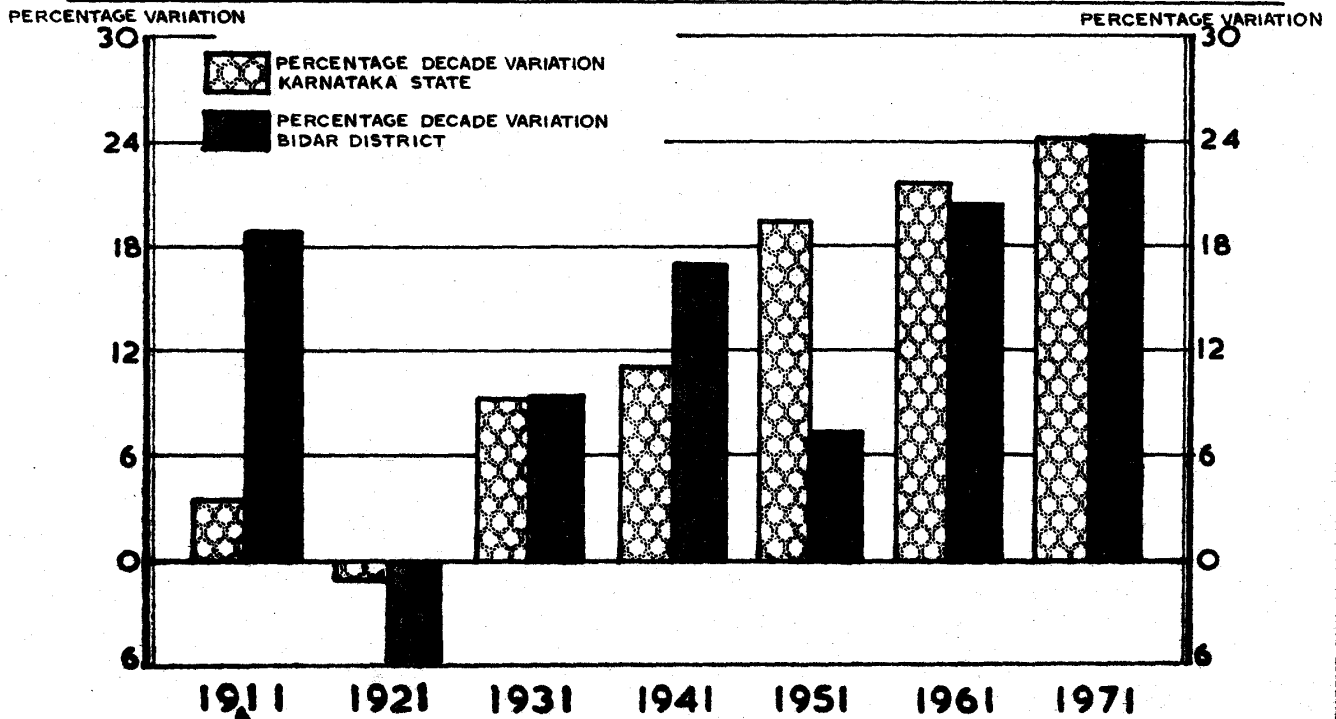

(see Addenda for p.100 of Ch.III)

M.A.KOTTUR

BUREAU OF ECONOMICS & STATISTICS

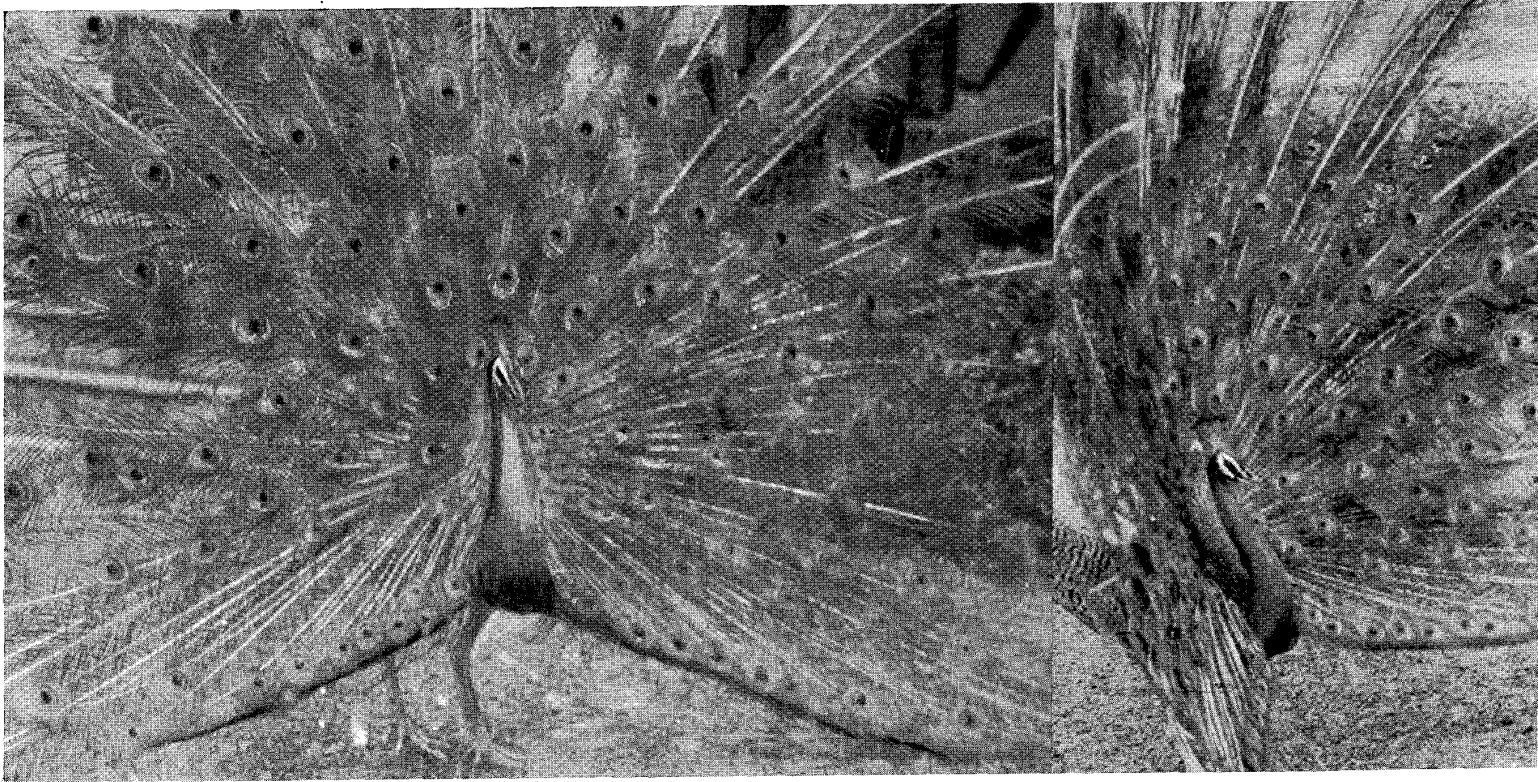

Peacocks with their riot of colours are seen in some parts of Bidar District. Here are two sprightly sights of peacock with spread-out feathers.

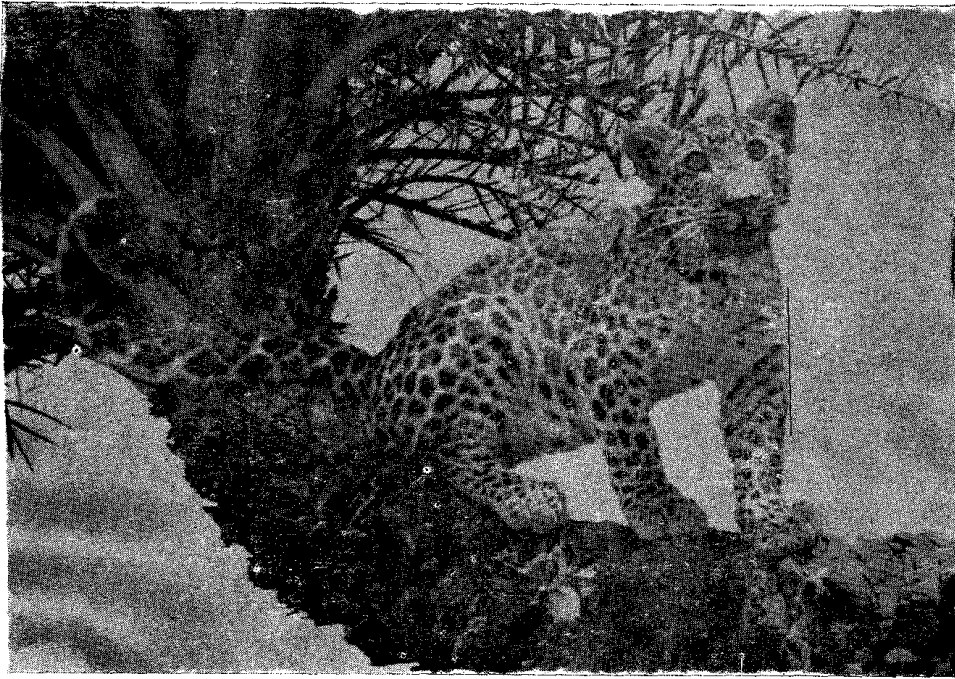

A panther perching on a small palm-tree in the jungle of Mailara (Khanapur). (See p-14)



Hefty monkeys with jet-black face, grey hair and long tail, called langur, are numerous in the district. Nizam Nasir-ud-Daula (1829-1857) had sanctioned a grant for feeding a few of them at Bidar. Here a batch of them is enjoying leisure time.

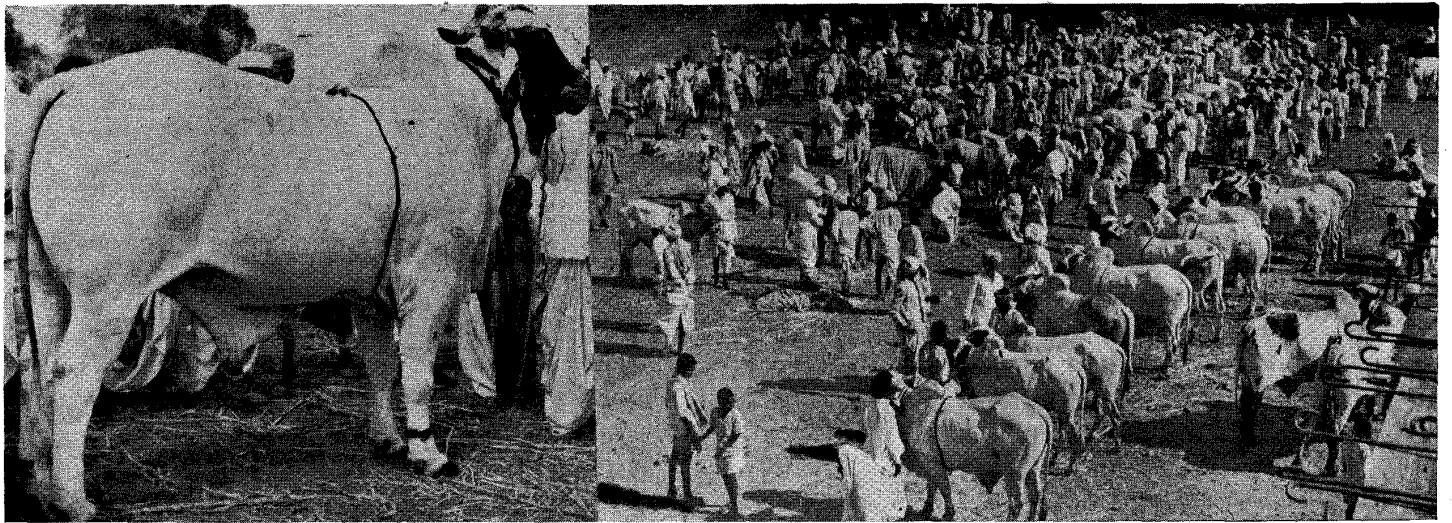

The Bidar district is well-known for its cattle wealth and for the quality of their milk. Above at left is a fine Deoni bull and at right a scene of a cattle fair. (See p.168 -169)



This graceful Chalukyan sculpture of about 1100 A.D., which depicts a lady engraving a Sanskrit epigraph in Kannada script, is found at Jalsangi in Humnabad taluk.

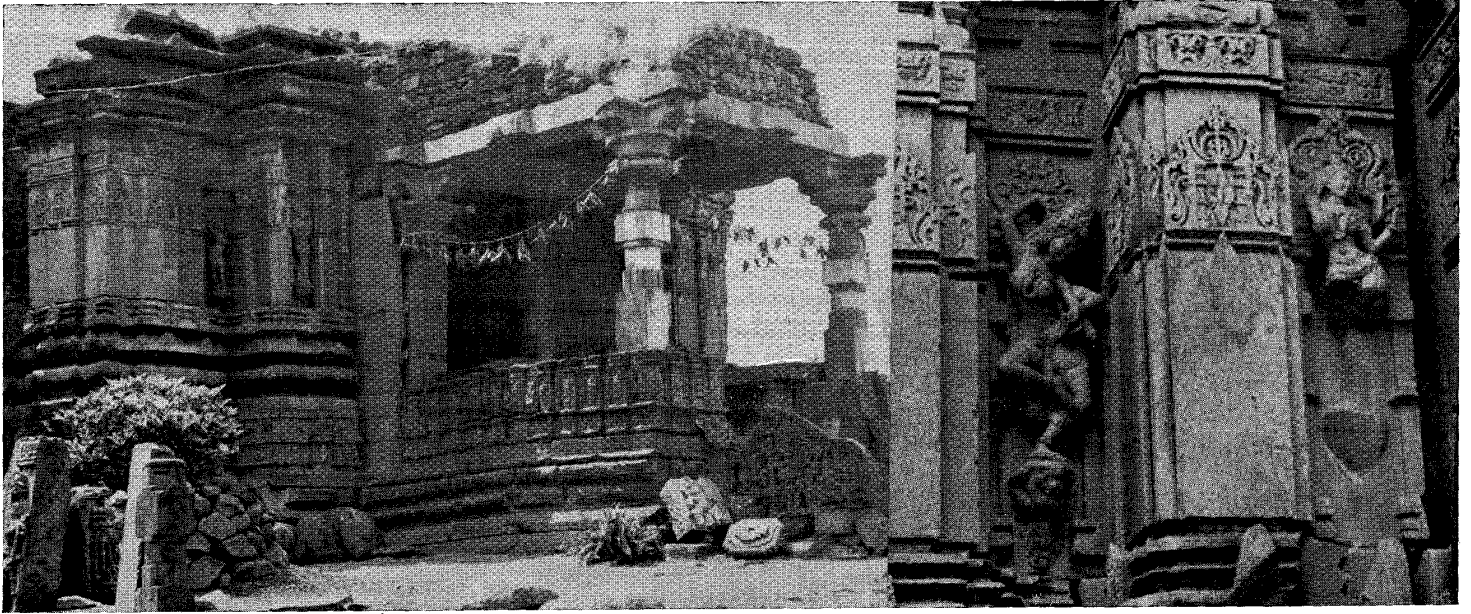

Two sectional views of the Shiva temple of the period of the Chalukyas of Kalyana at Narayanapur in Basavakalyan taluk.

At right are two splendidly carved figures (See p. 581)

(Copyright : Karnataka Directorate of Archaeology and Museums, Mysore)



A fine sculpture found in the dilapidated Shiva temple of the period of the Chalukyas of Kalyana at Narayanapur in Basavakalyan taluk

(See p. 581)

(Courtesy : Shri V. S. Kulkarni, Humnabad.)

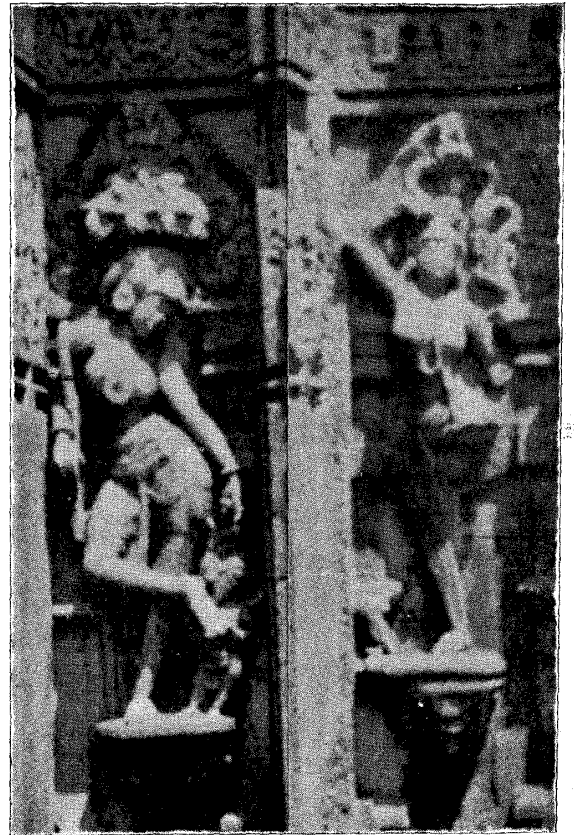

Some graceful figures found carved in the Narayanapur temple of the period of the Chalukyas of Kalyana. *(See n. 581)*

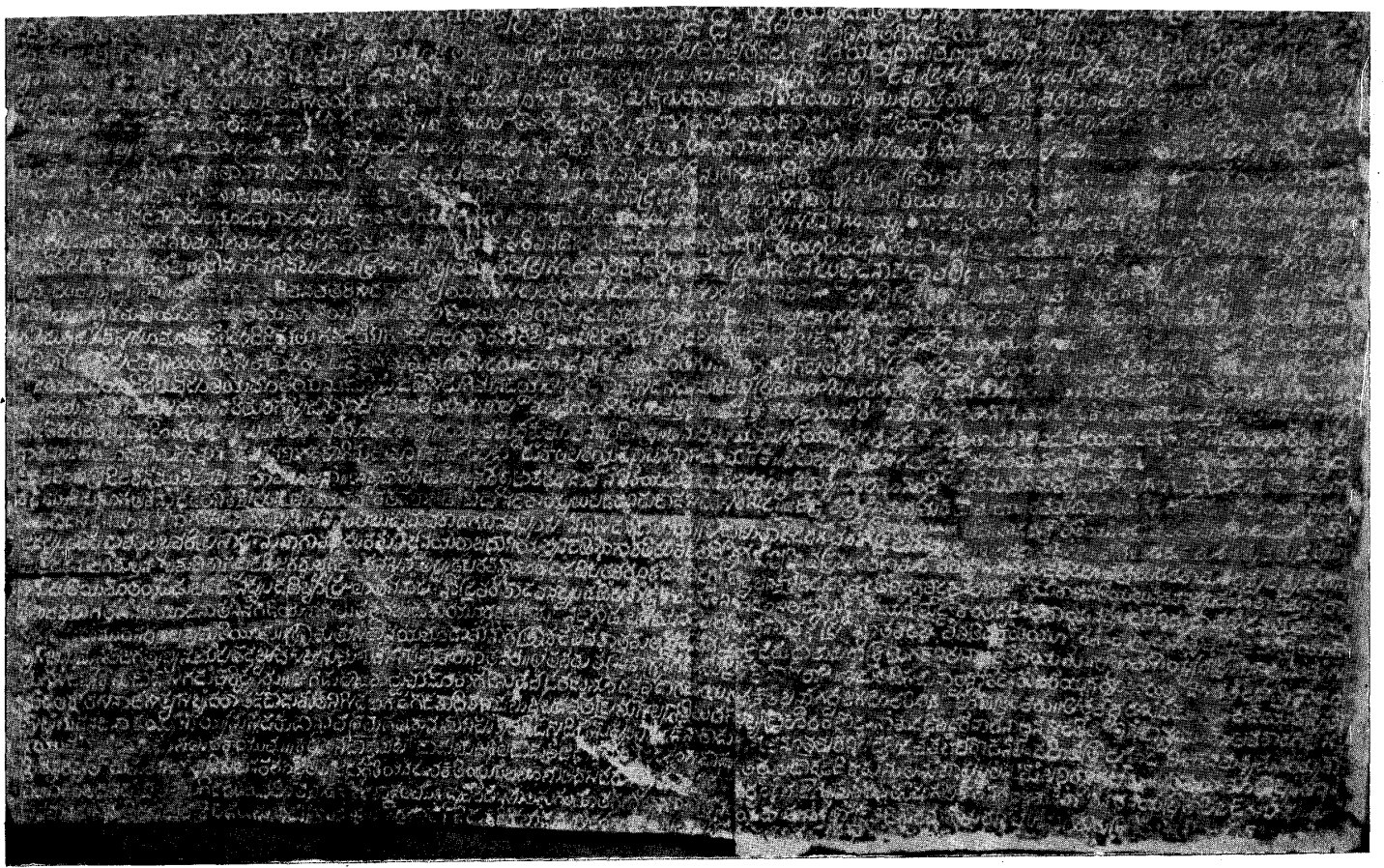

A Kannada lithic record discovered at Ranjol in Bidar district. It is of the period of Chalukya Vikramaditya VI. (See p 582)

(Courtesy : Shri V. S. Kulkarni, Humnabad)

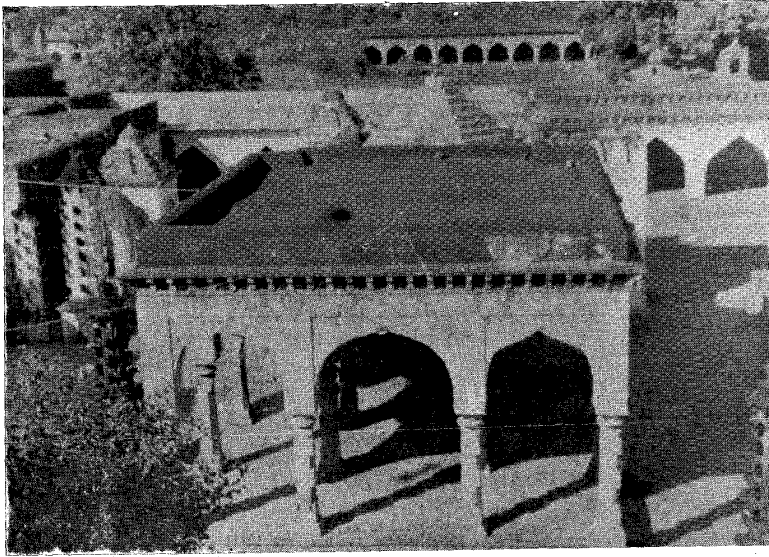

The Mantapa of Mailaralingeshvara temple at Mailara (Khanapur)

(See p. 577-578)

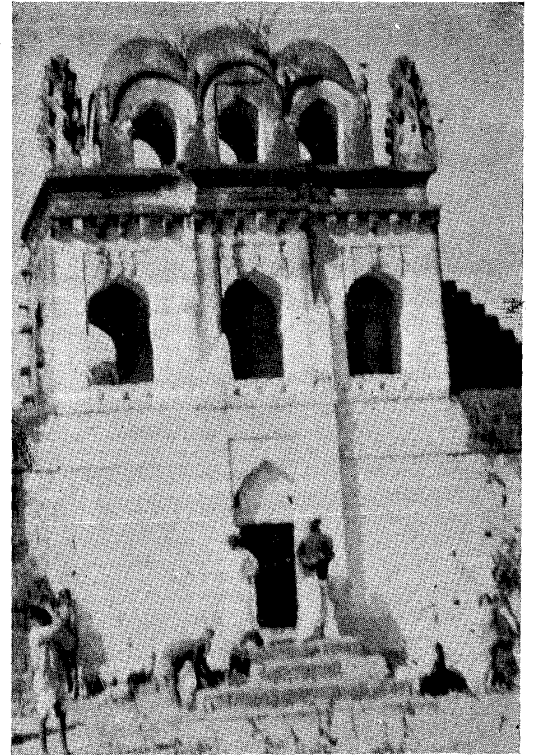

The main gate (*Mahadwara*) of the Mailaralingeshvara temple at Mailara (Khanapur) in Bhalki taluk.

(See p. 577-578)



**An image of Varaha one of the
Avataras, Basavakalyan.**



**A figure of Yaksha in the Sadananda
Matha ,Basavakalyan.**



**An interesting sculpture of Ravana,
Basavakalyan**

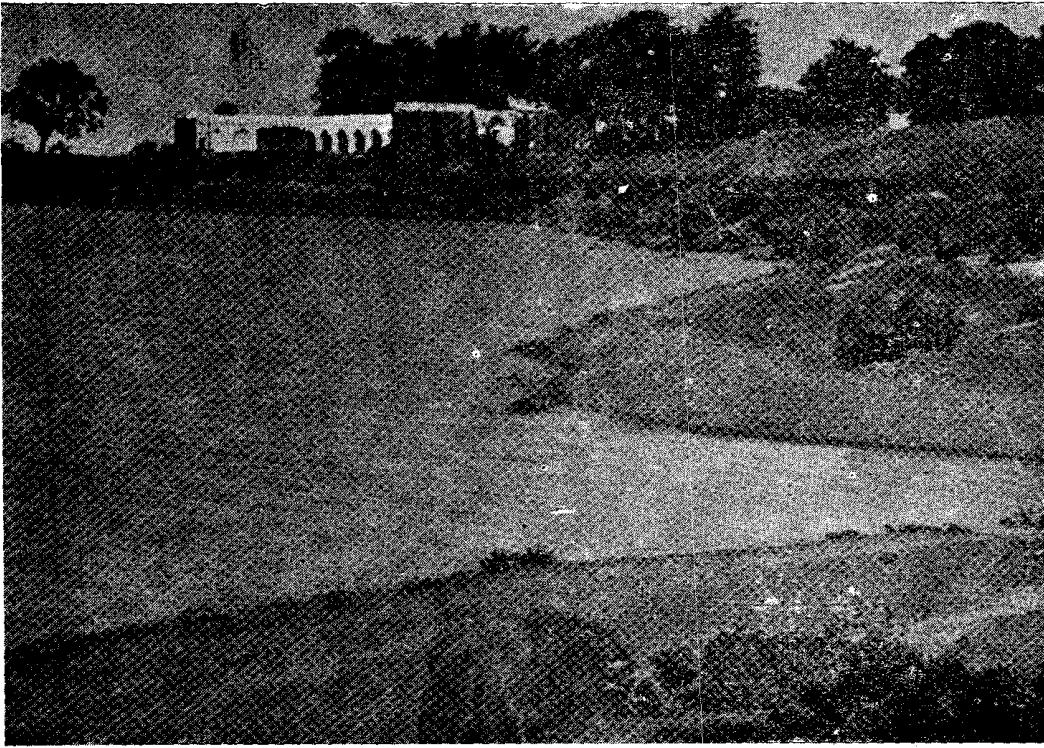

The Tripurantaka tank at Basavakalyan. It is said that this lake was sanctified by its use by Sharanas and that the Anubhava Mantapa (Spiritual Academy) was situated near the bank of this lake, in the twelfth century. (See p. 583)

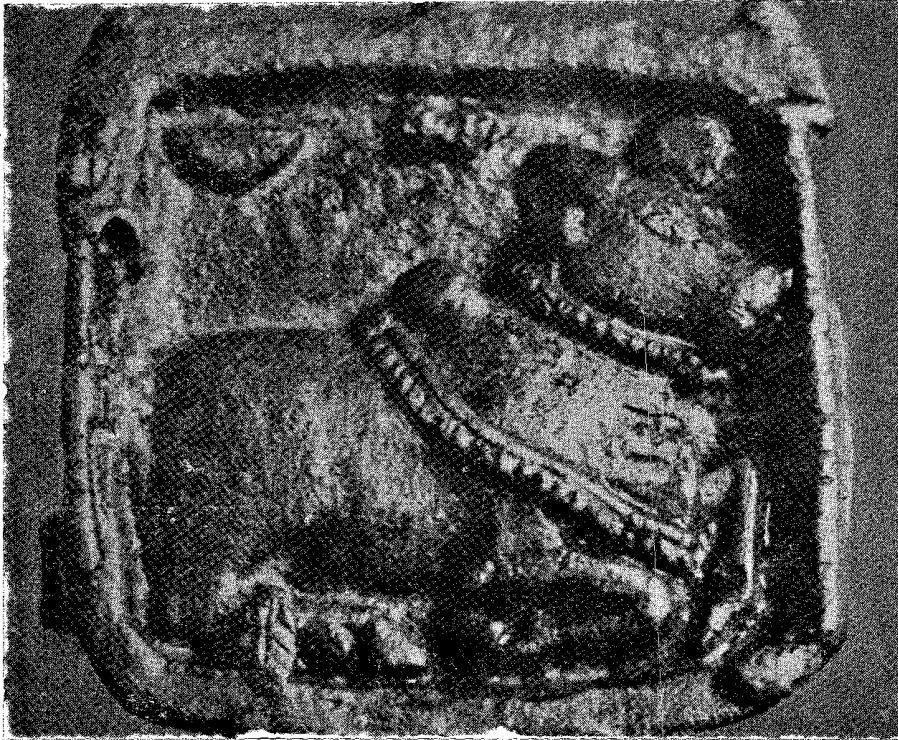

Suvarna-Vrishabha (Golden Bull), i.e., Nandi, vehicle of Shiva. It was the Royal Emblem of the Kalachuryas. It is found in the Prashasti of Bijjala.

(Courtesy : The Kannada Research Institute, Karnatak University, Dharwad)

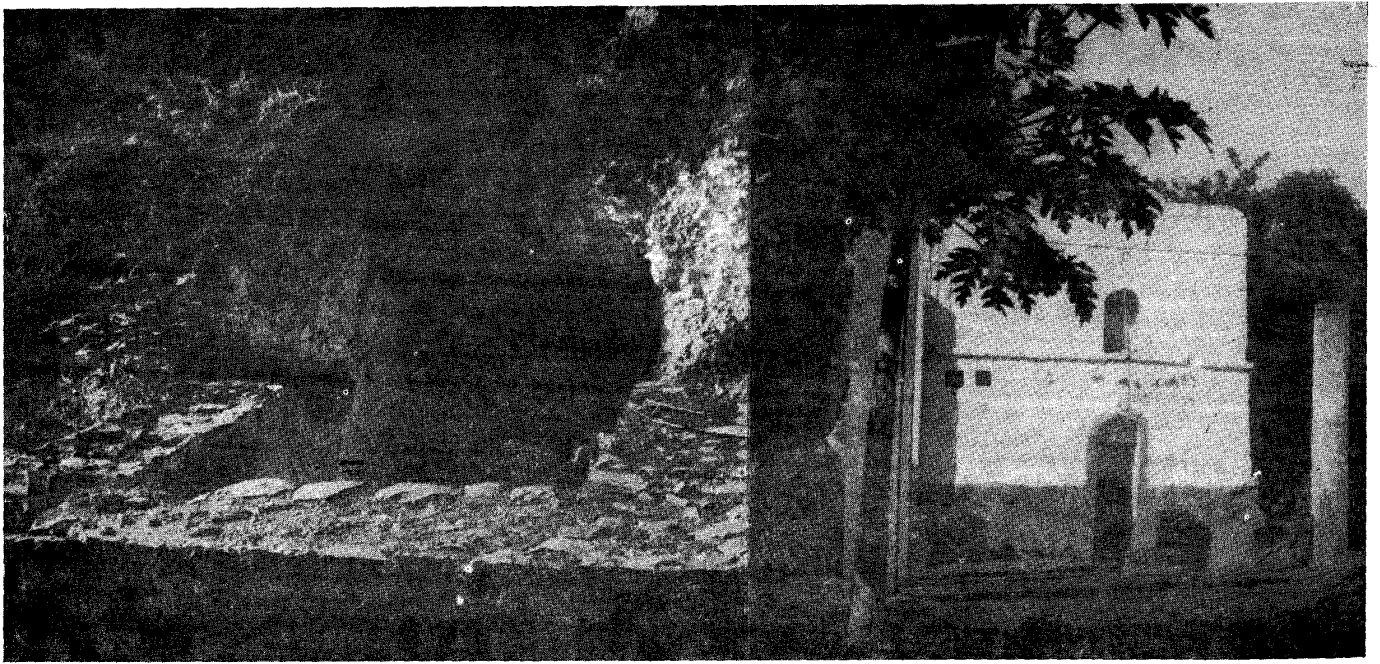

Close-up views of Basaveshvara's *Arivina Gavi* ~~Arivina Mane~~ at Basavakalyan (See p. 559)

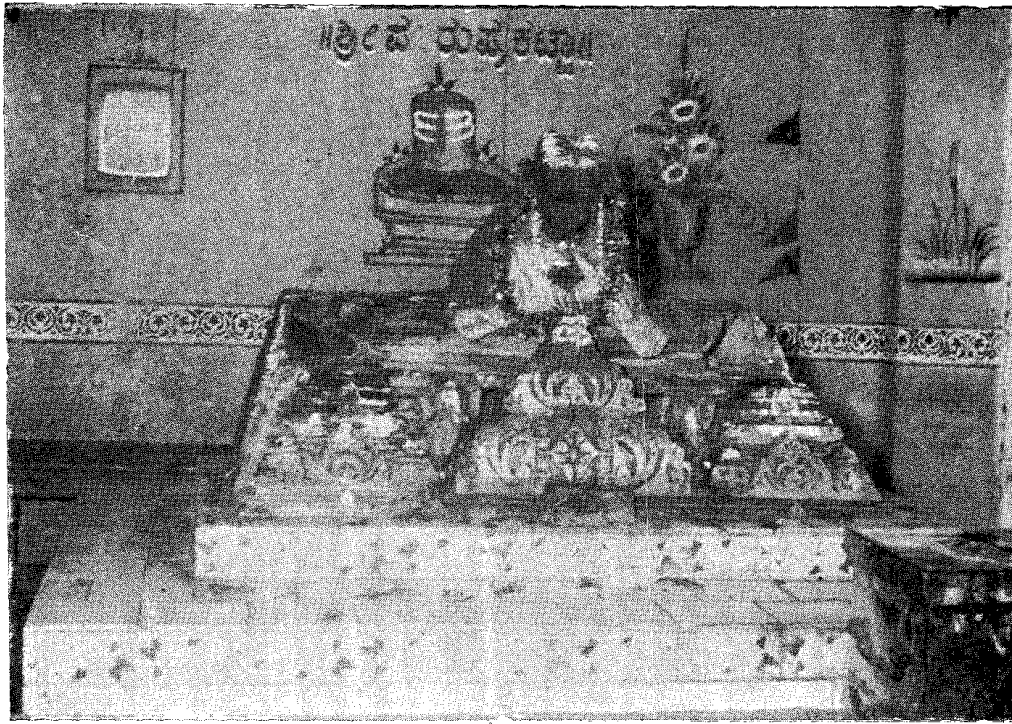

The Parashu-katte at Basavakalyan. It is a stone platform which is believed to have been used by Basaveshvara. (See p. 559)

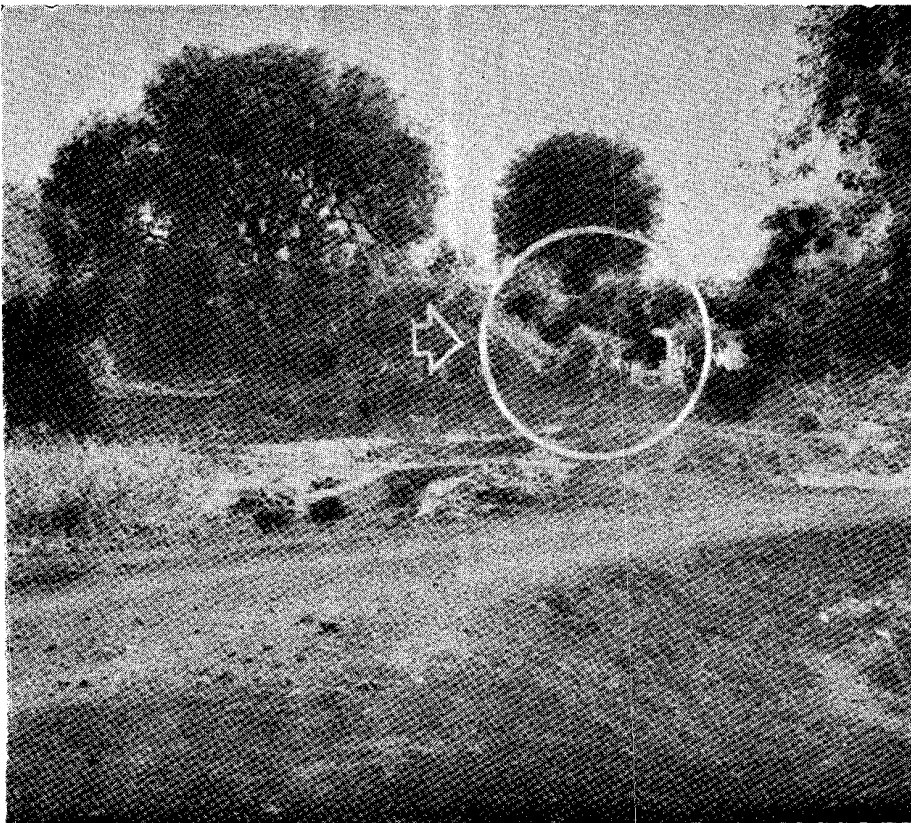

A distant view of Basaveshvara's Arivina Mane at Basavakalyan (See p. 559)

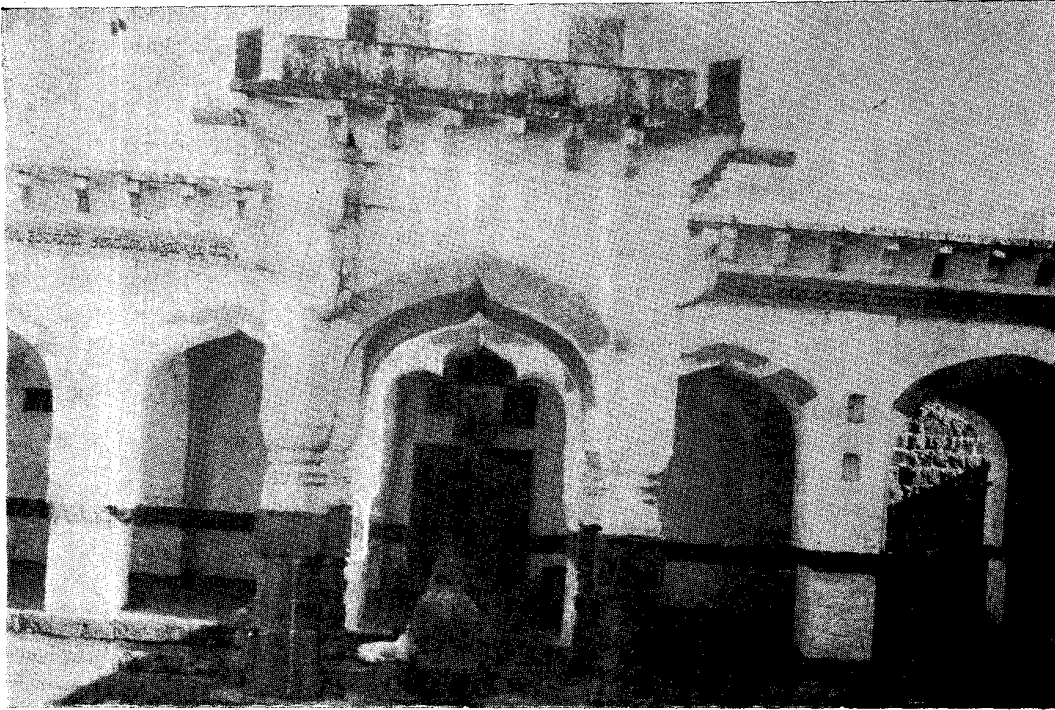

This is the Gaddige of Allama Prabhu at Basavakalyan. He was known for his profound spiritual attainments. It is believed that he used the spot here for his sadhana. (See p. 559)

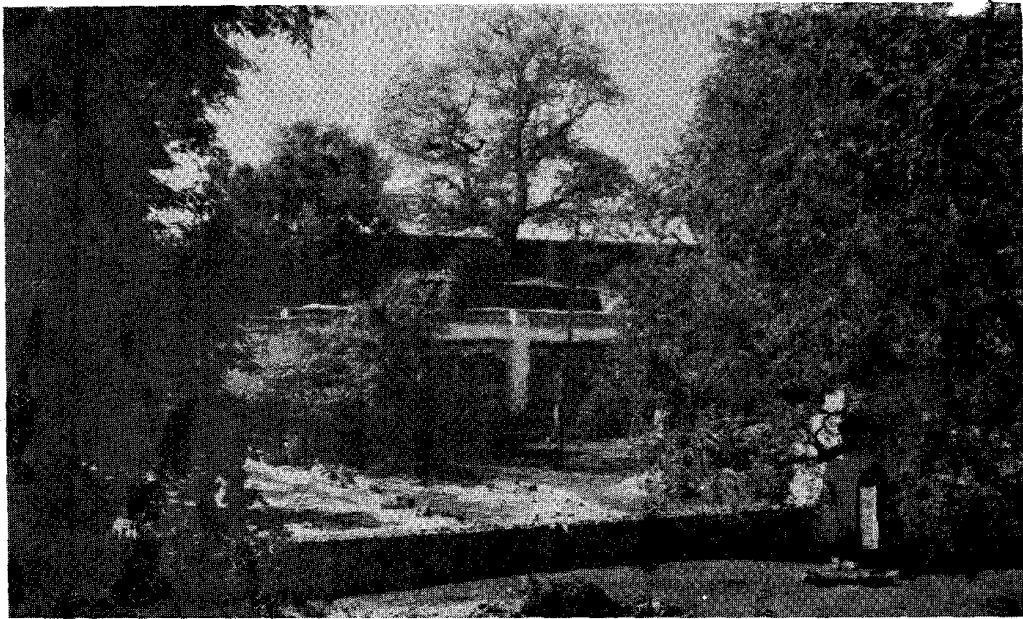

Sharane Akka-Nagamma's Gavi at Basavakalyan. She was the sister of Basaveshvara. (See p. 560)

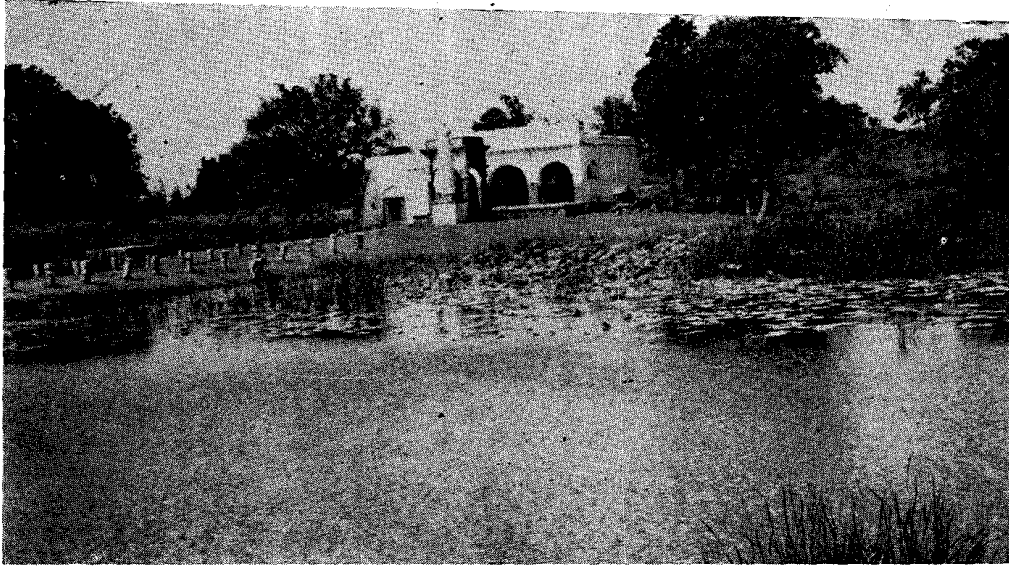

Madivala Machidevara Honda (pond) at Basavakalyan. It is believed to have been associated with Machideva, a famous saint. (See p. 560)



A Kannada inscription of the 12th century A.D. found at Basavakalyan. It records a grant made by one Basava, a royal washerman, to Madivala Makeya, a famed sharana.

(Curtesy : The Kannata Research Institute, Karnatak University, Dharwad)

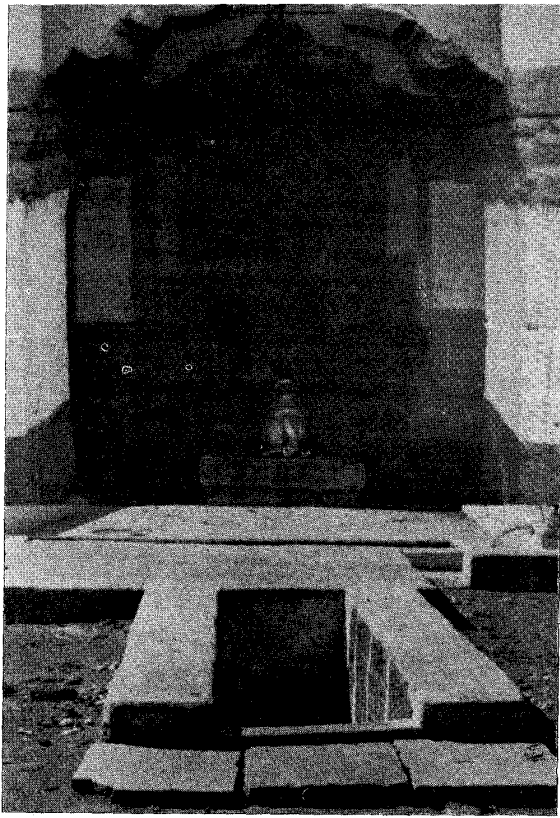

An extensive underground cave at Molkhera near Humnabad, believed to have been sanctified by the meditations of Moligeya Marayya, an eminent sharana.

(See p. 113)

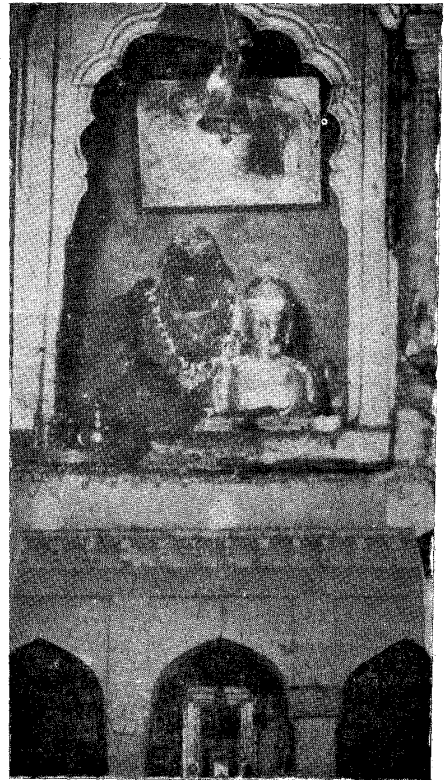

The Basaveshvara temple at Basavakalyan *(See p. 537)*

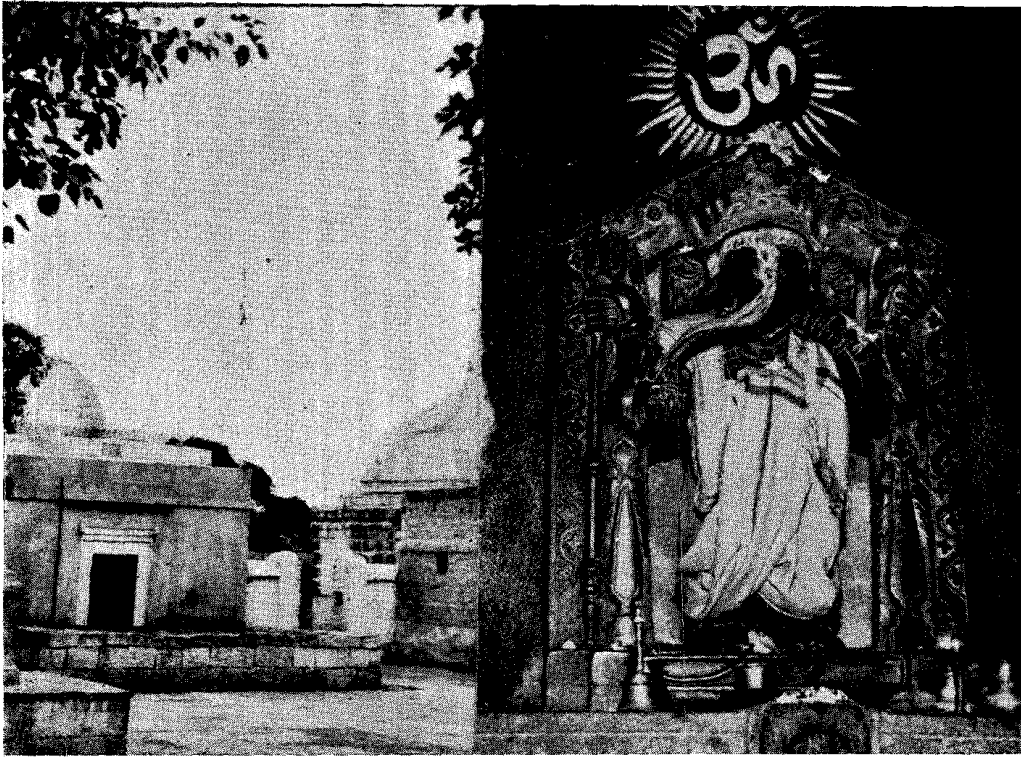

The Kumbheshvara temple at Bhalki, which has a rare image of a standing balamuri Ganesha (i.e., with trunk turned to the right side) (seen here at right). The reputed saint Kumbara Gundayya, who was a potter by occupation, hailed from this place which was, in olden times, known as Bhallunke. (See p. 562)

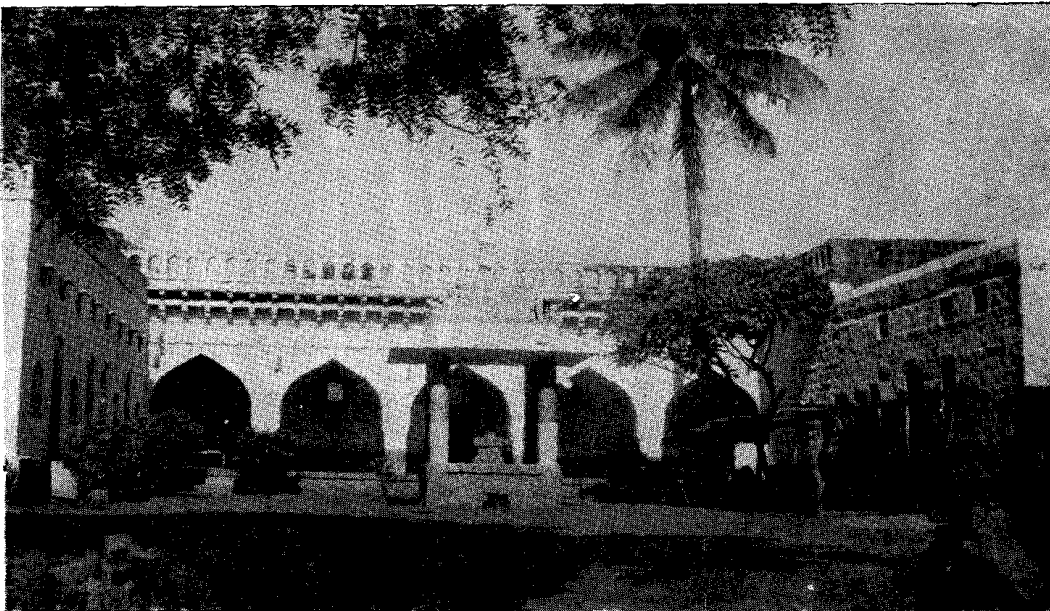

Sharana Ghanalinga Rudramuni's cave at Basavakalyan. He was an eminent saint and associate of Basaveshvara. (See p. 560)

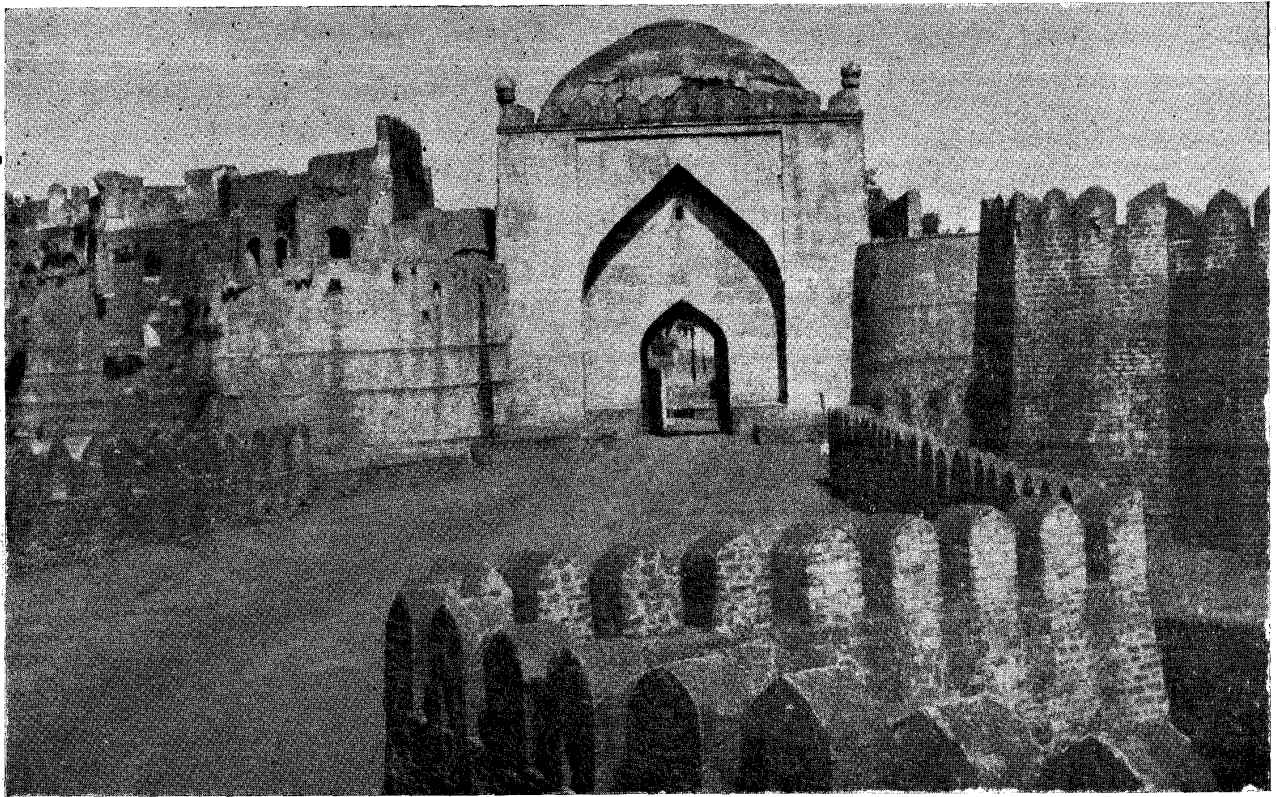

Massively built Gumbaz Darwaza of the Bidar Fort
(Copyright : Archaeological Survey of India) (See Ch. XIX)

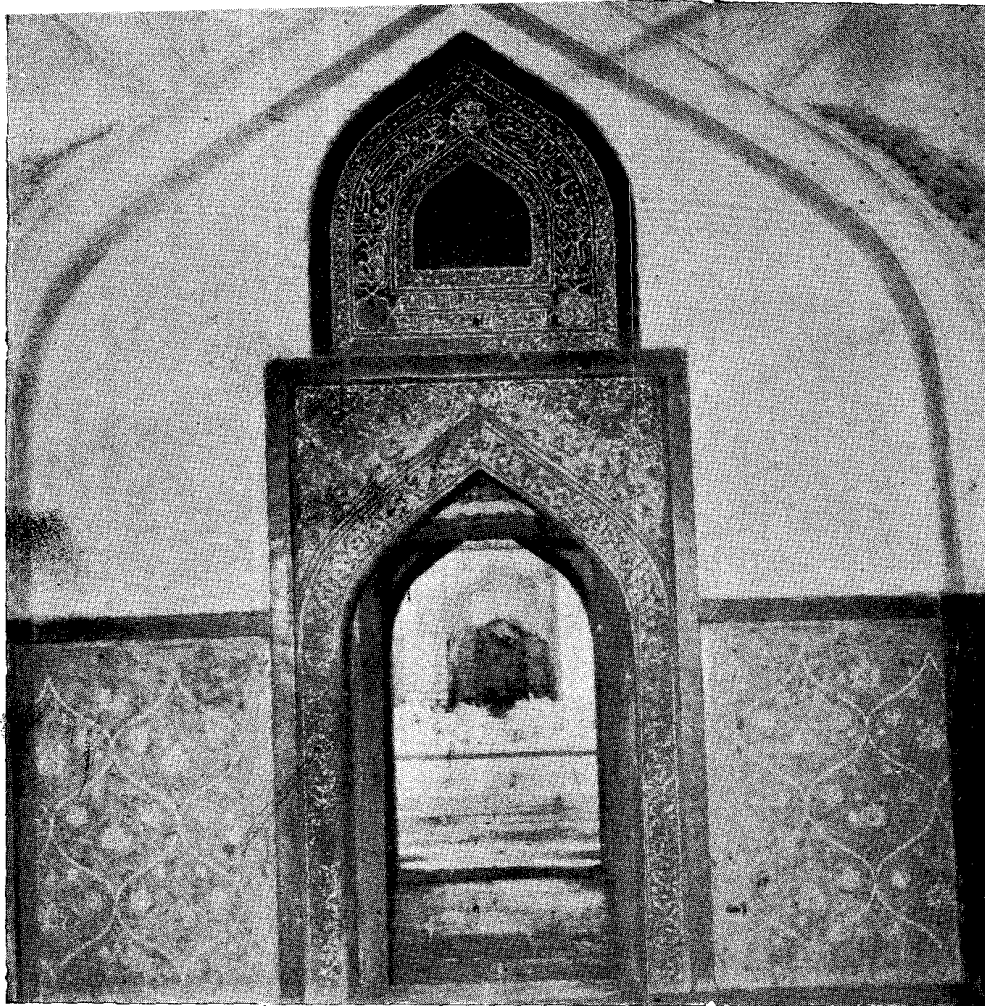

Delectable ornamentation in wood in the coloured palace (Rangeen Mahal) in the Bidar Fort.

(See Ch. XIX)

(Copyright : Archaeological Survey of India)



Some fine wooden carvings of the Barid Shahi period in the Coloured Palace (Rangeen Mahal) of the Bidar Fort.

(See Ch. XIX)

(Copyright ; Archaeological Survey of India)

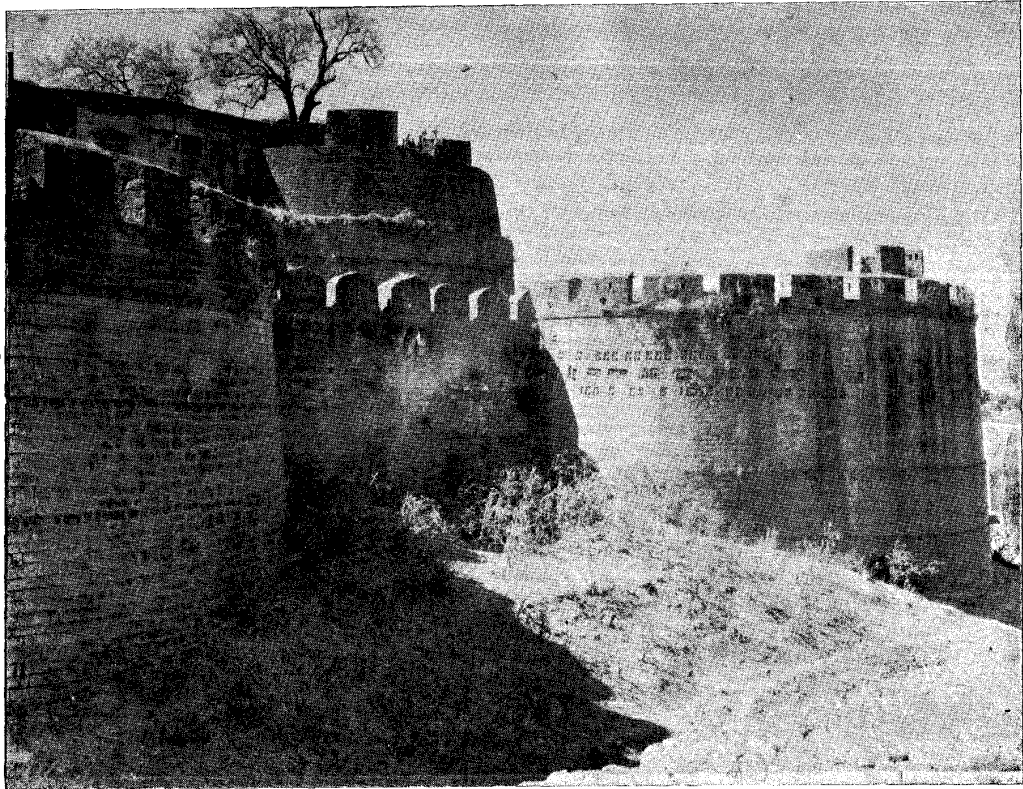

A side view of the formidable ancient fort at Basavakalyan

(See Ch. XIX)

(Copyright : Karnataka Directorate of Archaeology and Museums, Mysore)

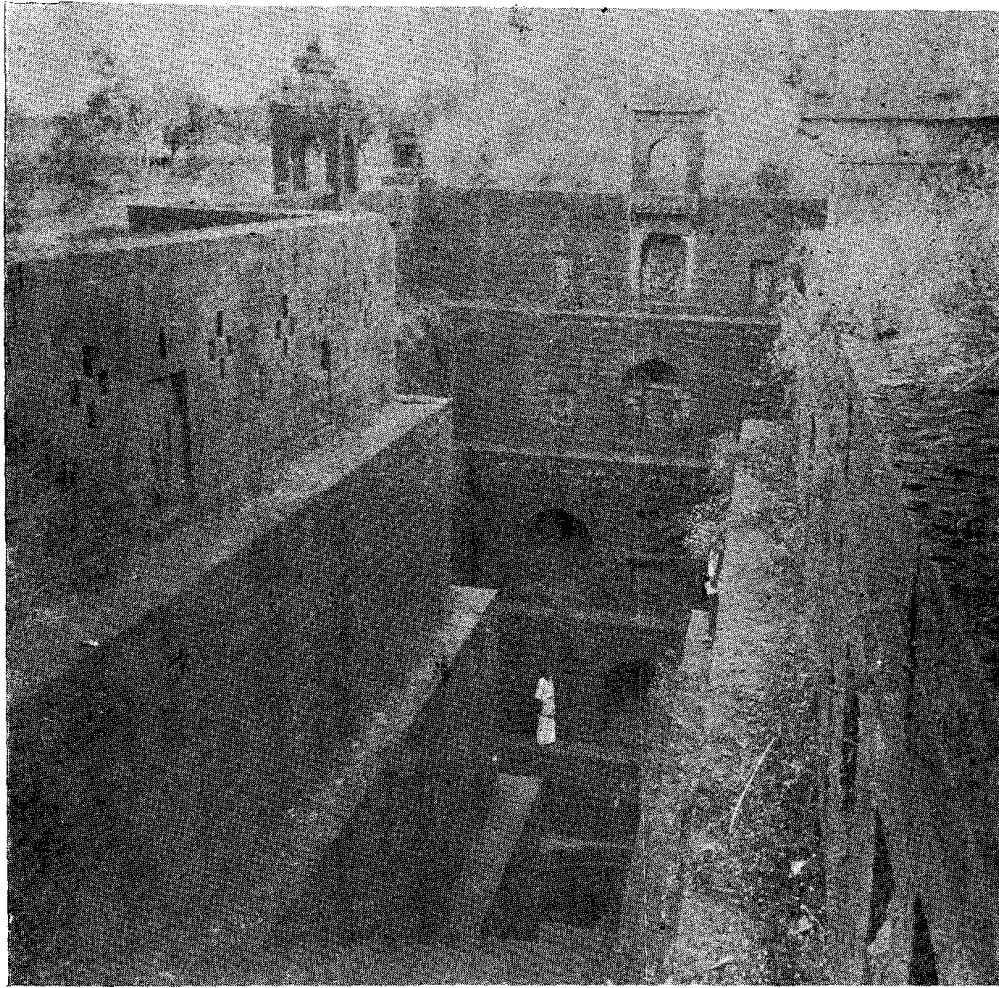

Temple pond in the fort at Basavakalyan

(See Ch. XIX)

(Copyright: Karnataka Directorate of Archaeology and Museums, Mysore)

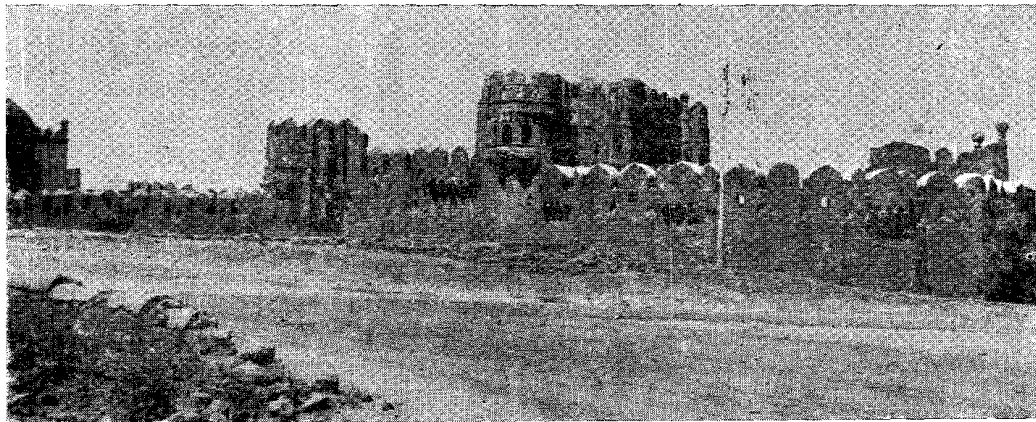

A distant general view of the fort at Bidar

(See Ch. XIX)

(Copyright: Archaeological Survey of India)

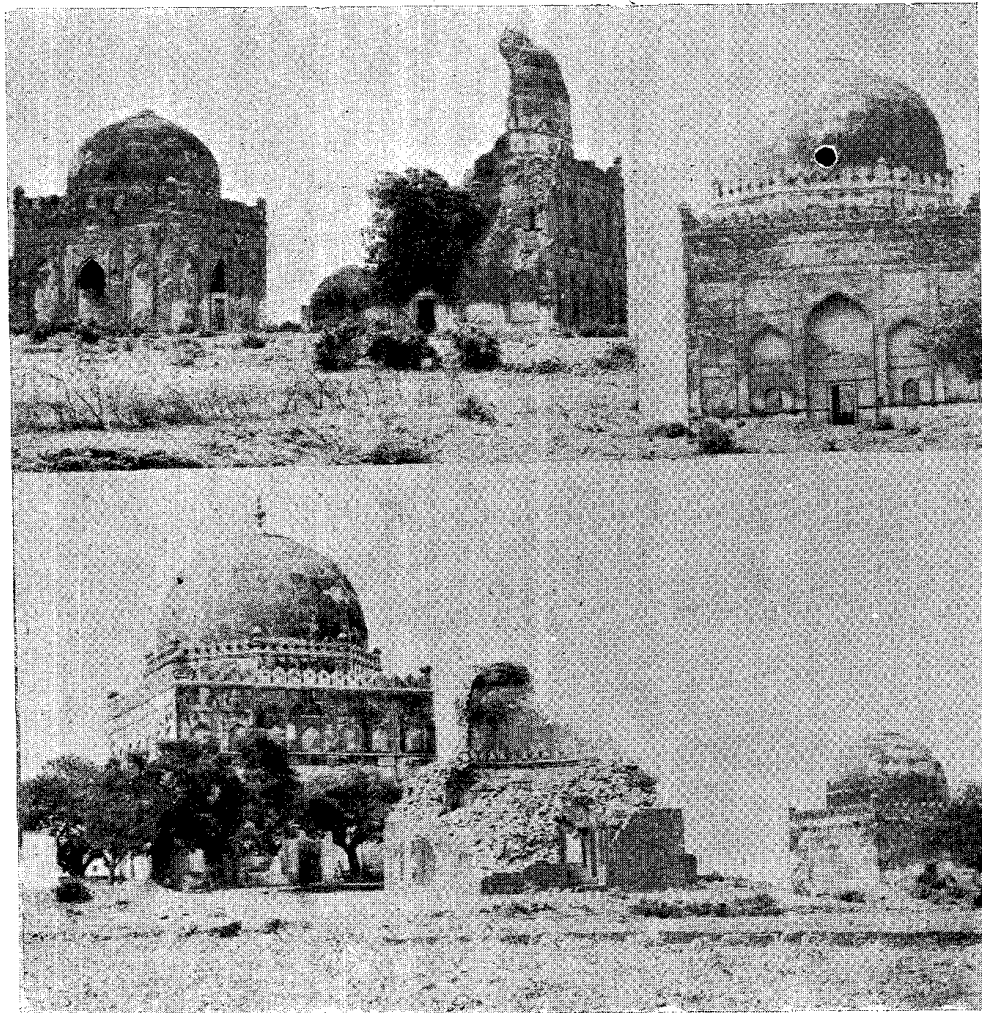
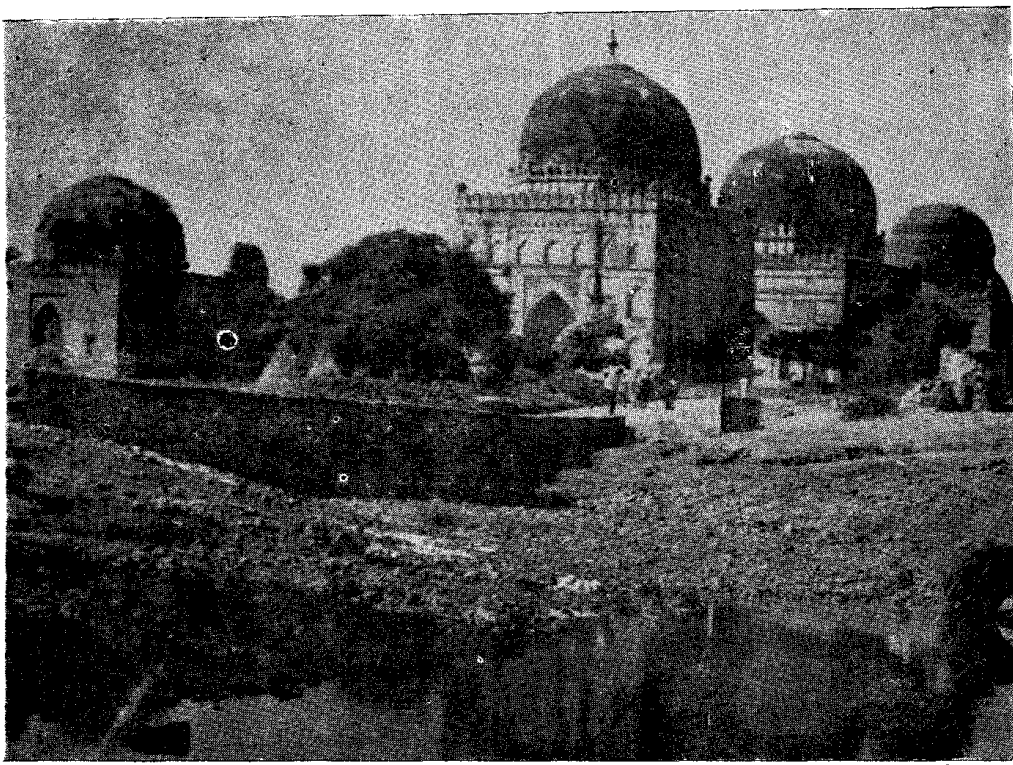

Ashtoor near Bidar is studded with elegant and stately Bahamani tombs.
Above are their, some panoramic views.

(See Ch. XIX)

(Copyright: Archaeological Survey of India)

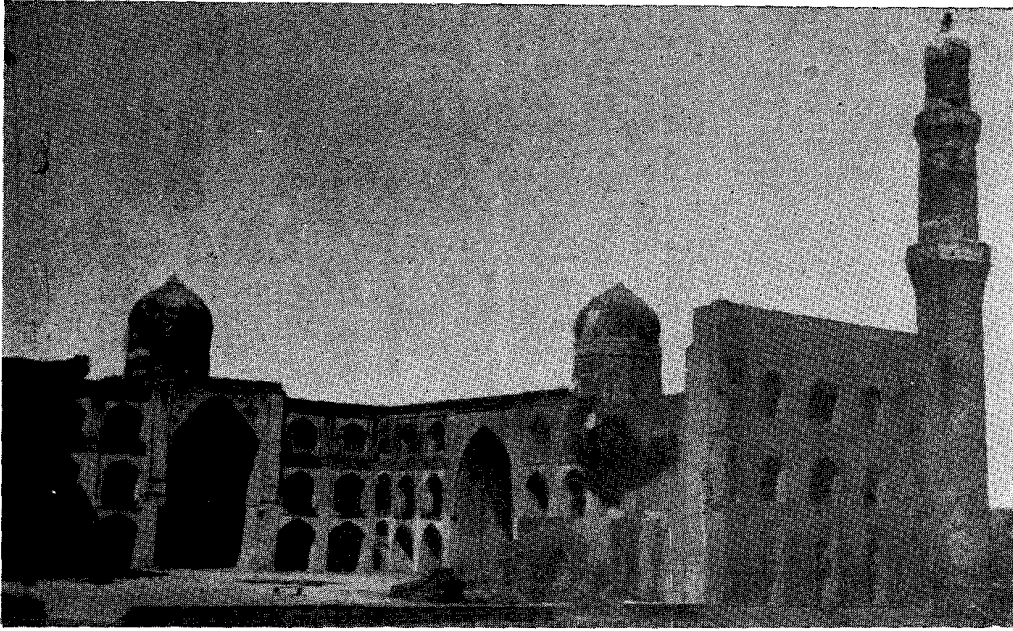

**Two views of renowned Madrasa (Institute of higher education) founded
at Bidar by Mahmud Gawan, an erudite, Bahamani Prime Minister.**

(See Ch. XIX)

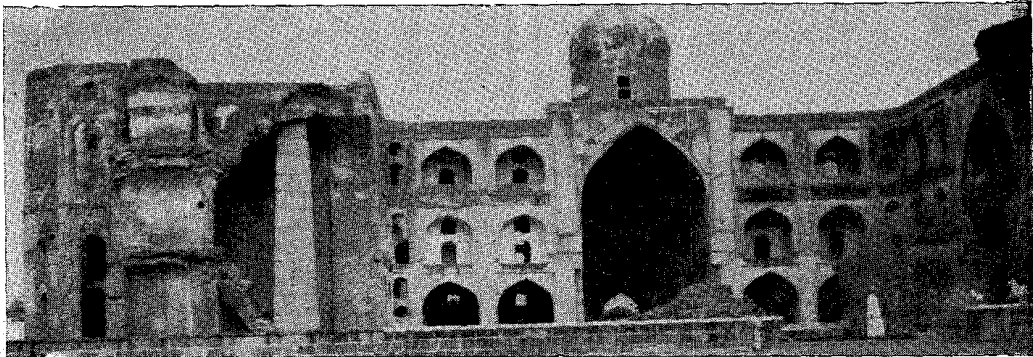

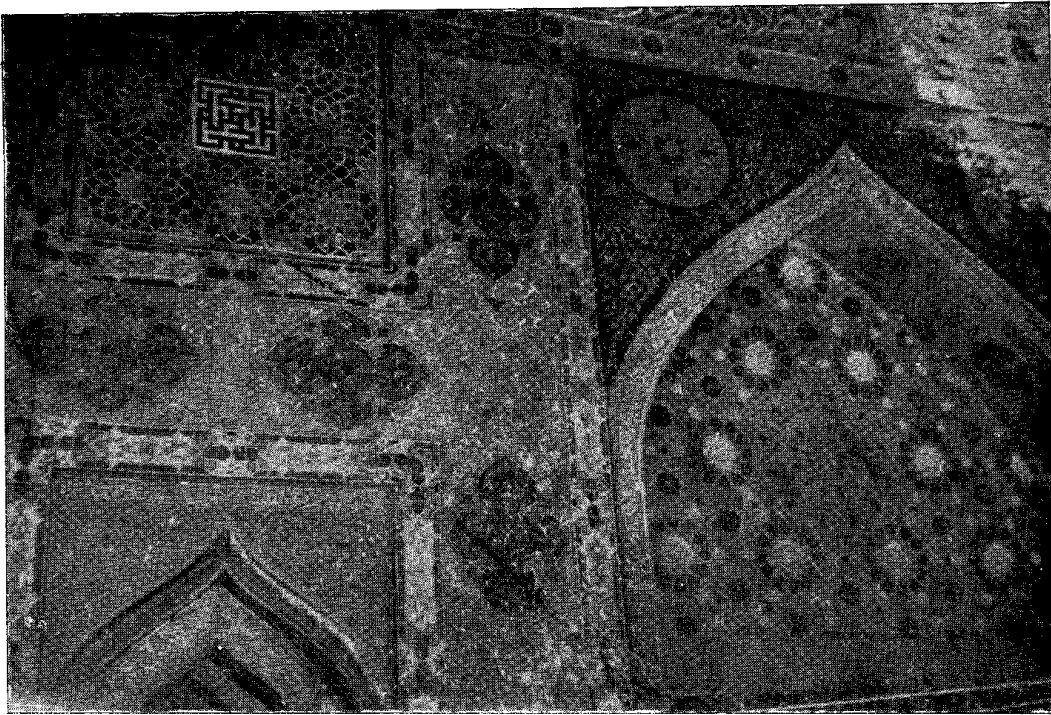

A fascinating inside view of the coloured palace (Rangan Mahal) at Bidar, which displays artistic skill of a high order.

(See Ch. XIX)

(Copyright: Archaeological Survey of India)

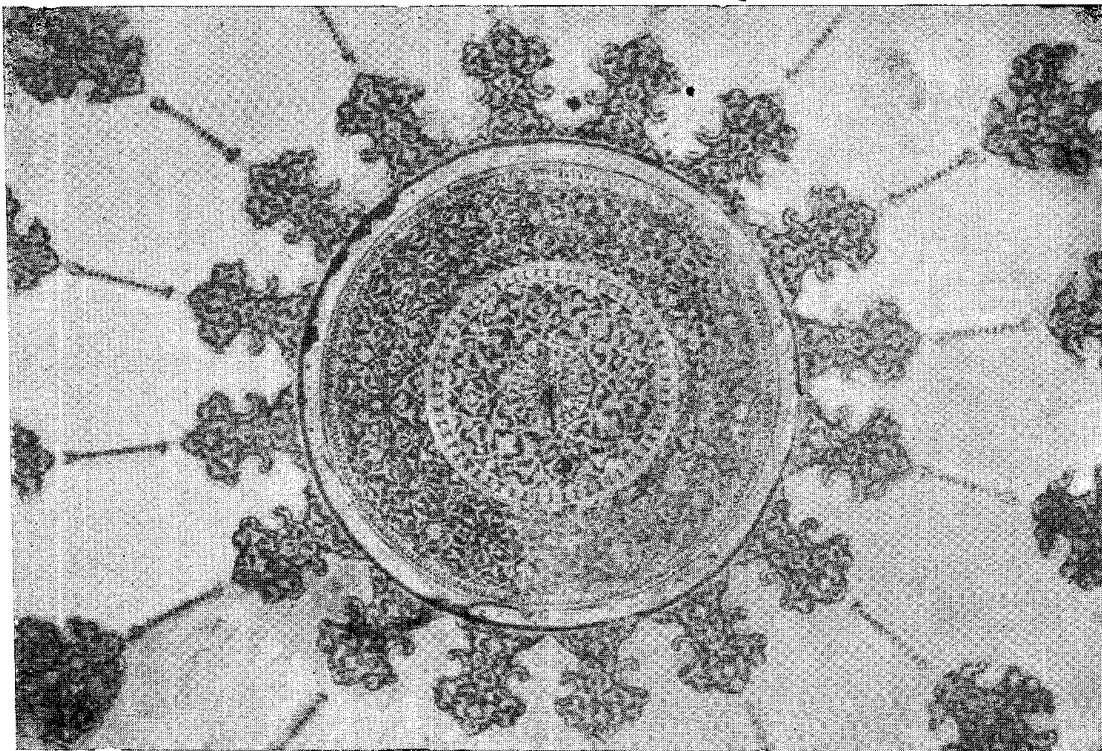

The ornamentation of the ceiling of the coloured palace (Rangan Mahal) of the Bidar Fort can be seen in this picture.

(See Ch. XIX)

(Copyright: Archaeological Survey of India)

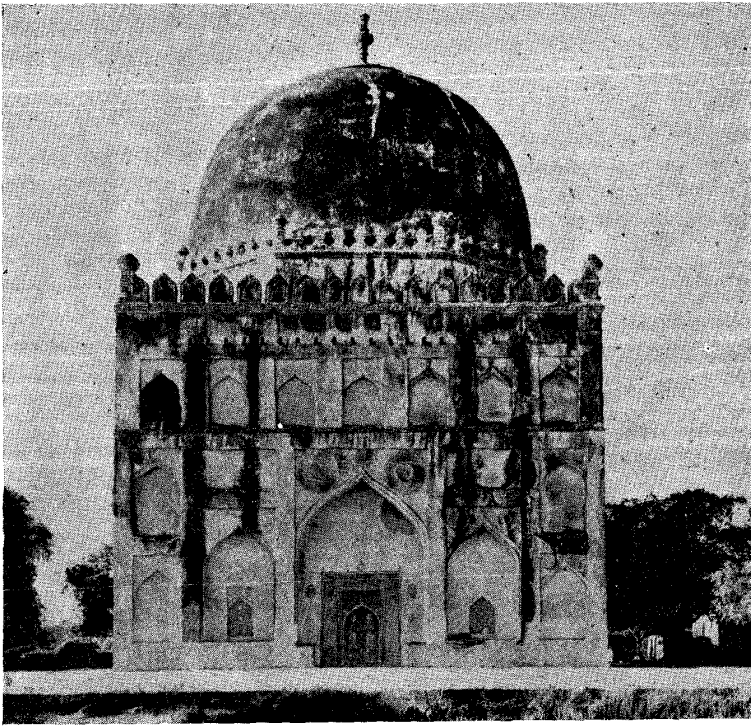

The northern view of the mausoleum of Sultan Ahmed Shah Wali at Ashtoor near Bidar, which is finest of all the tombs in the district. He was pre-eminent Bahamani ruler in whose memory a popular annual urus is held here even now.

(See Ch. XIX)

(Courtesy : A. P. Directorate of Archaeology, Hyderabad)



Emblem of Tiger and Rising Sun found on the facade of the Bahamani Throne Palace (Takht-Mahal) at Bidar.

(See Ch. XIX)

(Courtesy: A. P. Directorate of Archaeology, Hyderabad)

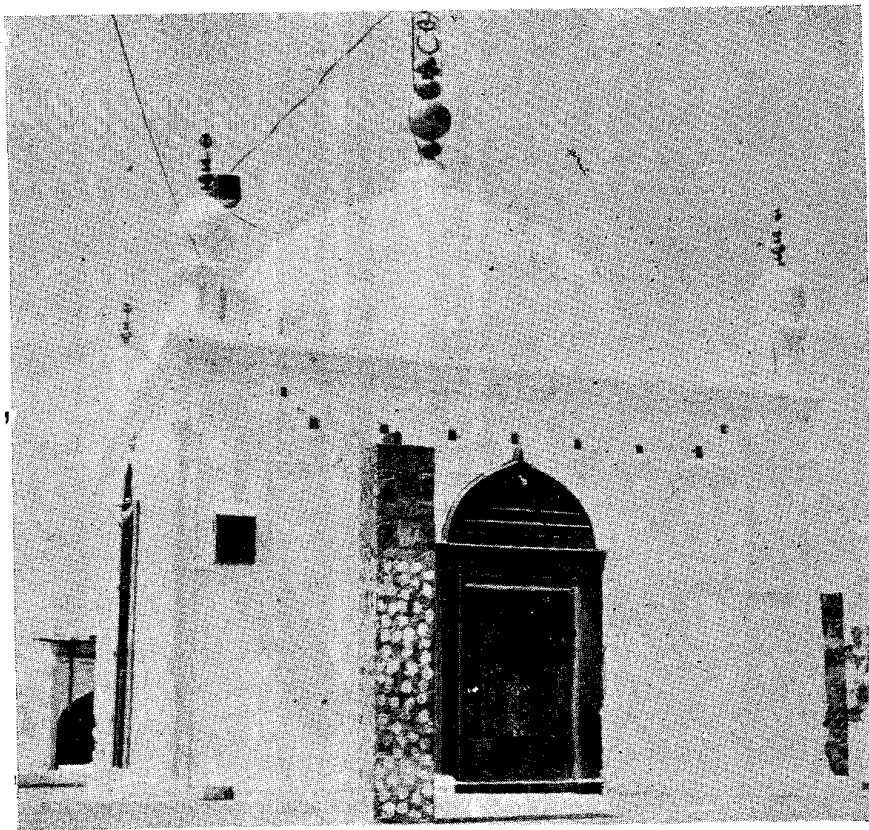

**The front view of the noted Dargah of Hazarath Syed Tajuddin Bagh
(Sher) Sawar at Basavakalyan.**

(See Ch. xIx)

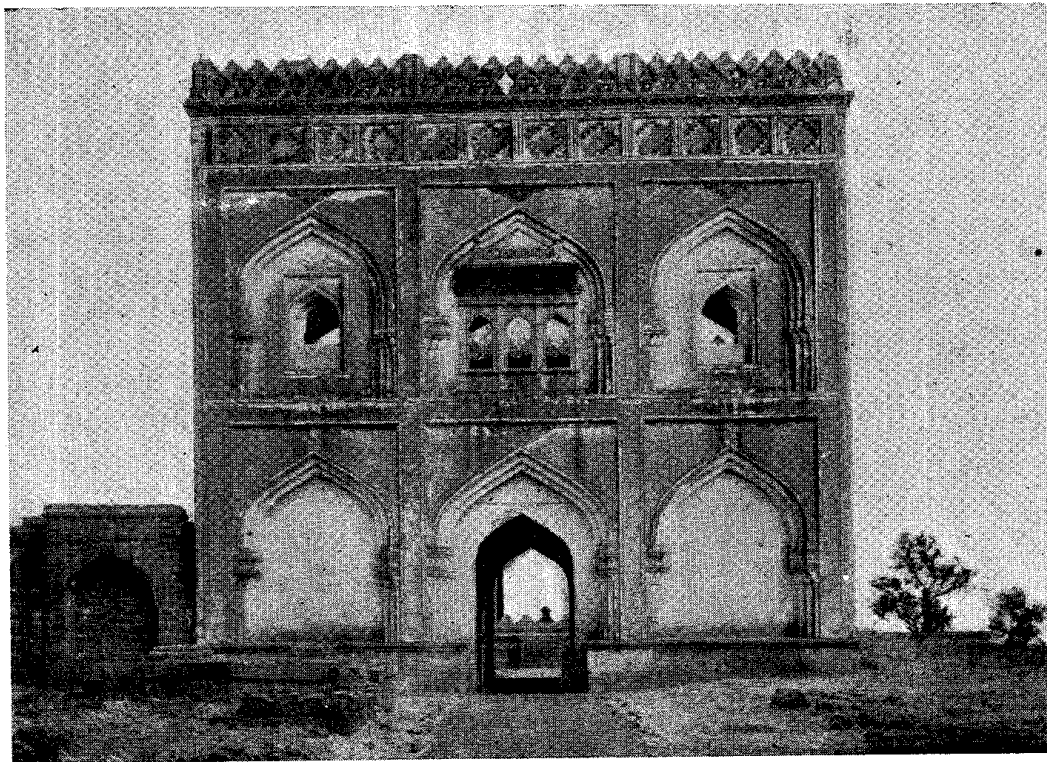

The Southern Gateway of Sultan Ali Barid's tomb at Bidar.

(See Ch. xIx)

(Courtesy. A. P. Directorate of Archaeology, Hyderabad)

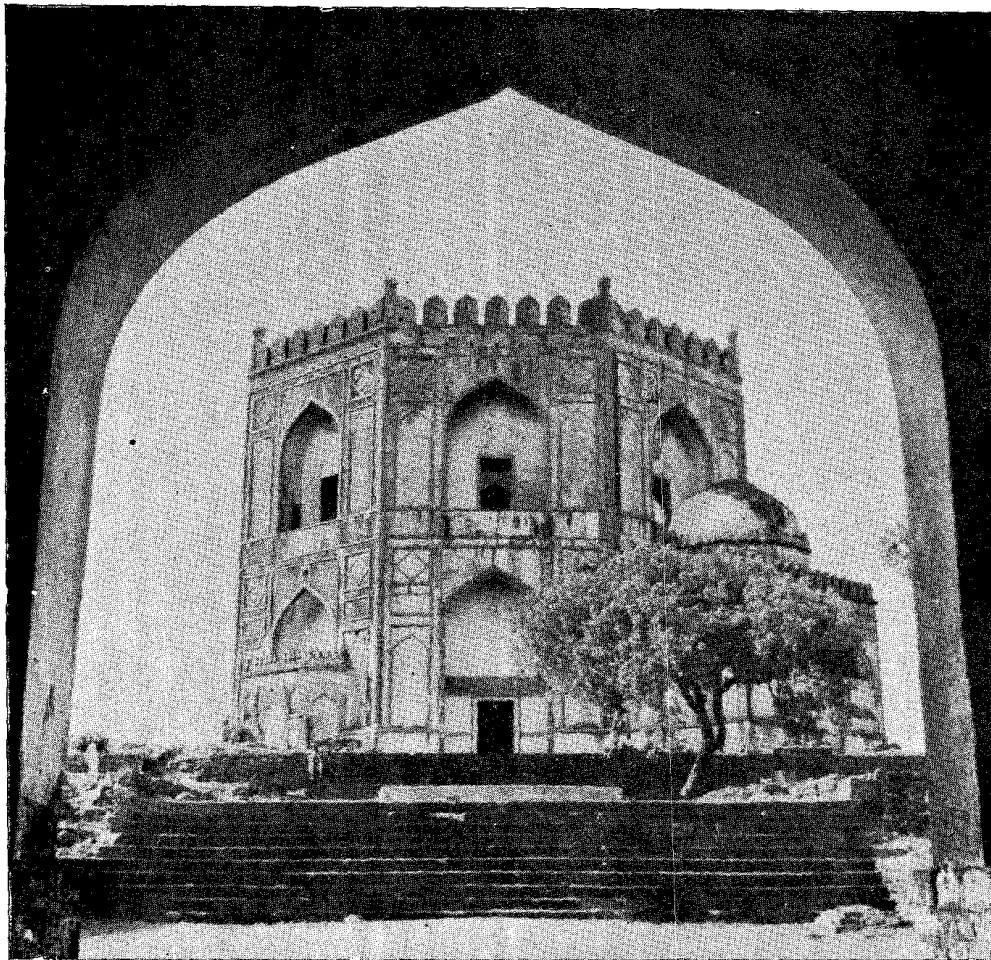

The tomb of Hadrat Khalil-Ullah, known as the Chaukhandi, at Ashtoor. Being situated at a high level, it can be reached by several flights of steps. It is a fine specimen of workmanship of the Bahamani period.

(See Ch. xIx)

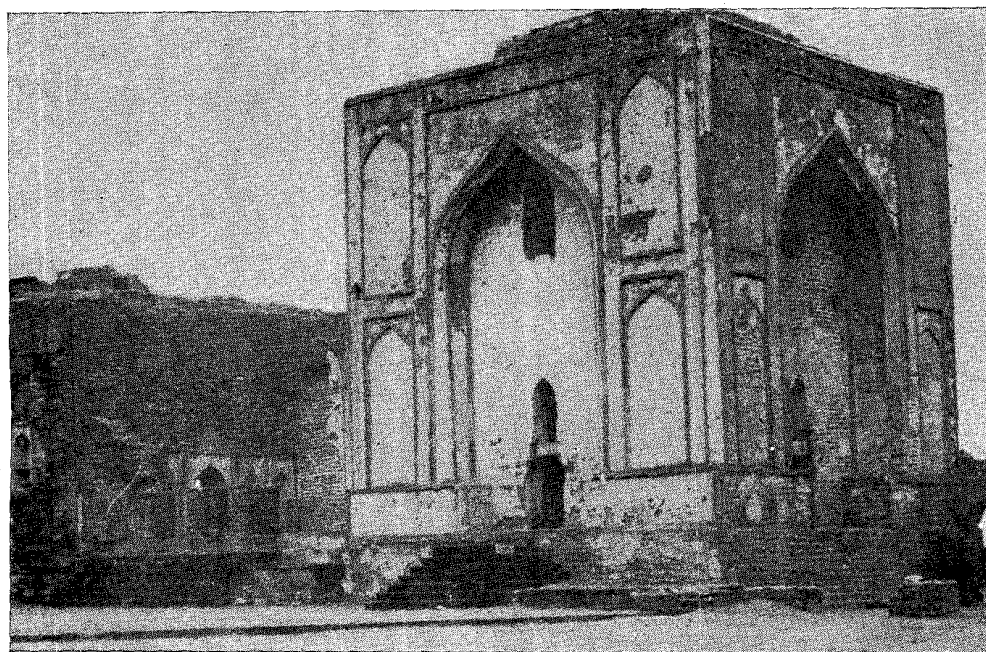

This was the Throne Palace (Takht Mahal) of the Bahamani Sultans in the Bidar Fort.

(See Ch. xIx)

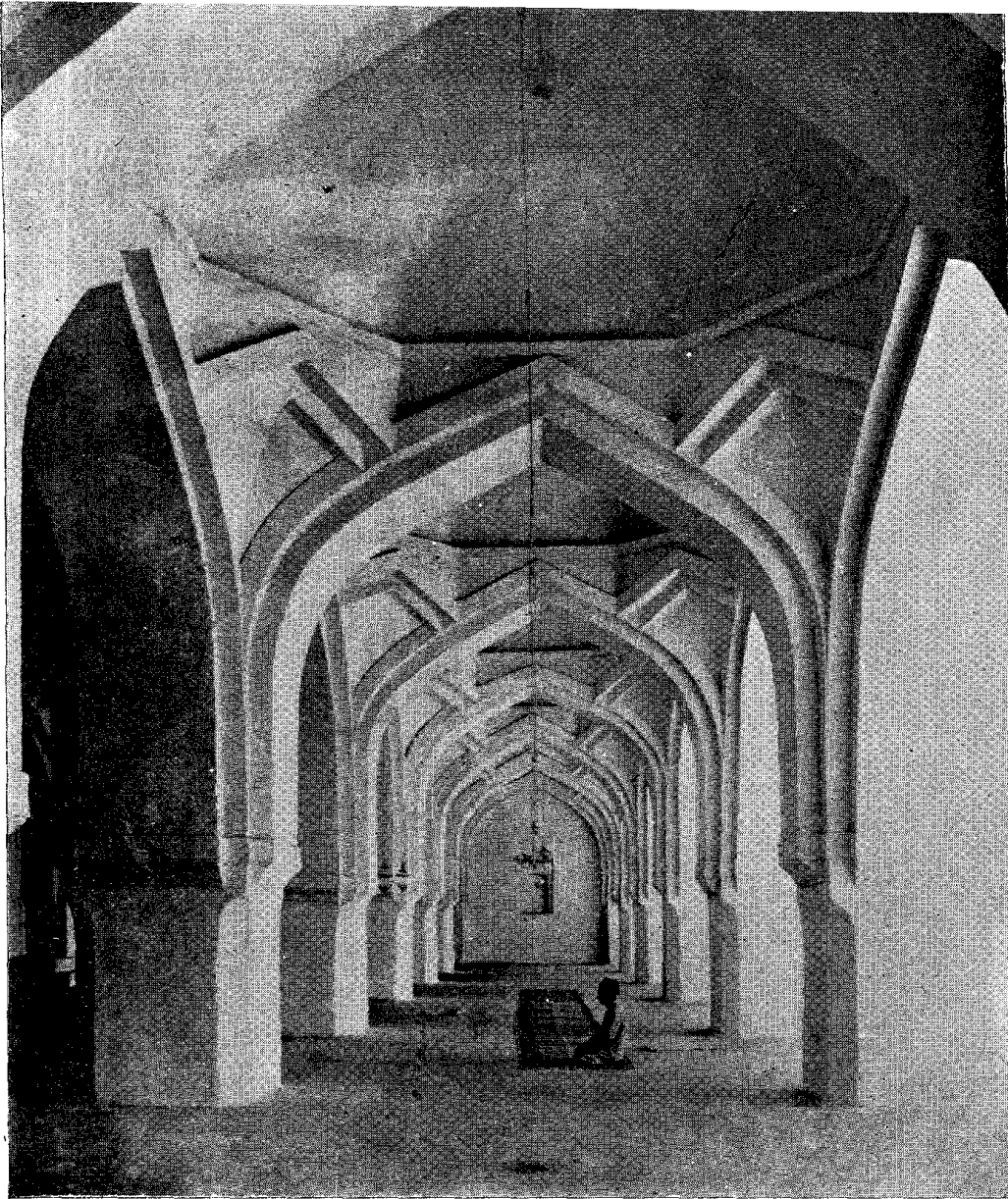

Highly pleasing interior view of the Jami Masjid at Bidar.
(See Ch. XIX)

(Courtesy : A. P. Directorate of Archaeology, Hyderabad)

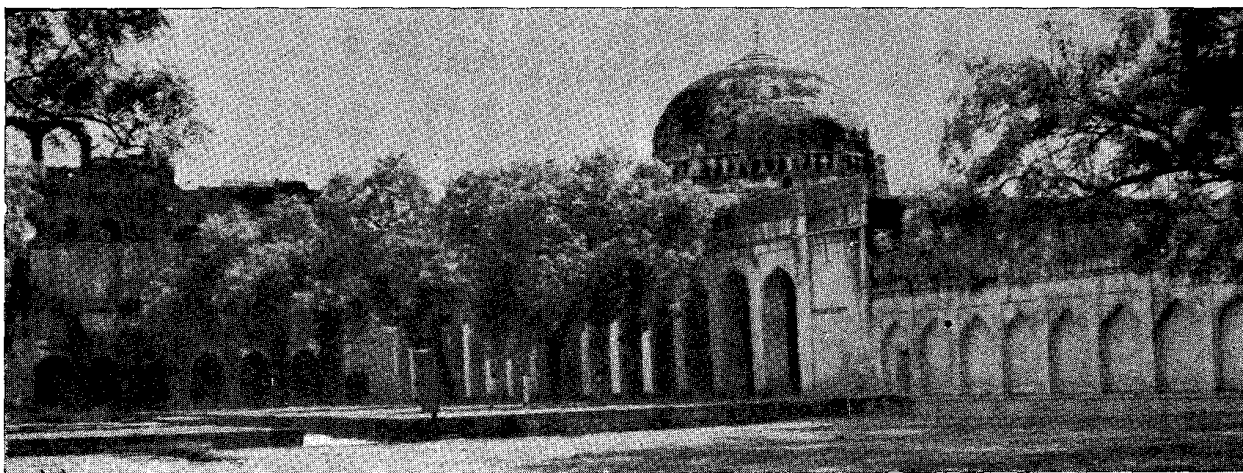

An exterior general view of the Solah Khamb Masjid at Bidar. It is a typical mosque of the Bahamani period. It has no minarets.

(See Ch. XIX)

(Copyright : Archaeological Survey of India)

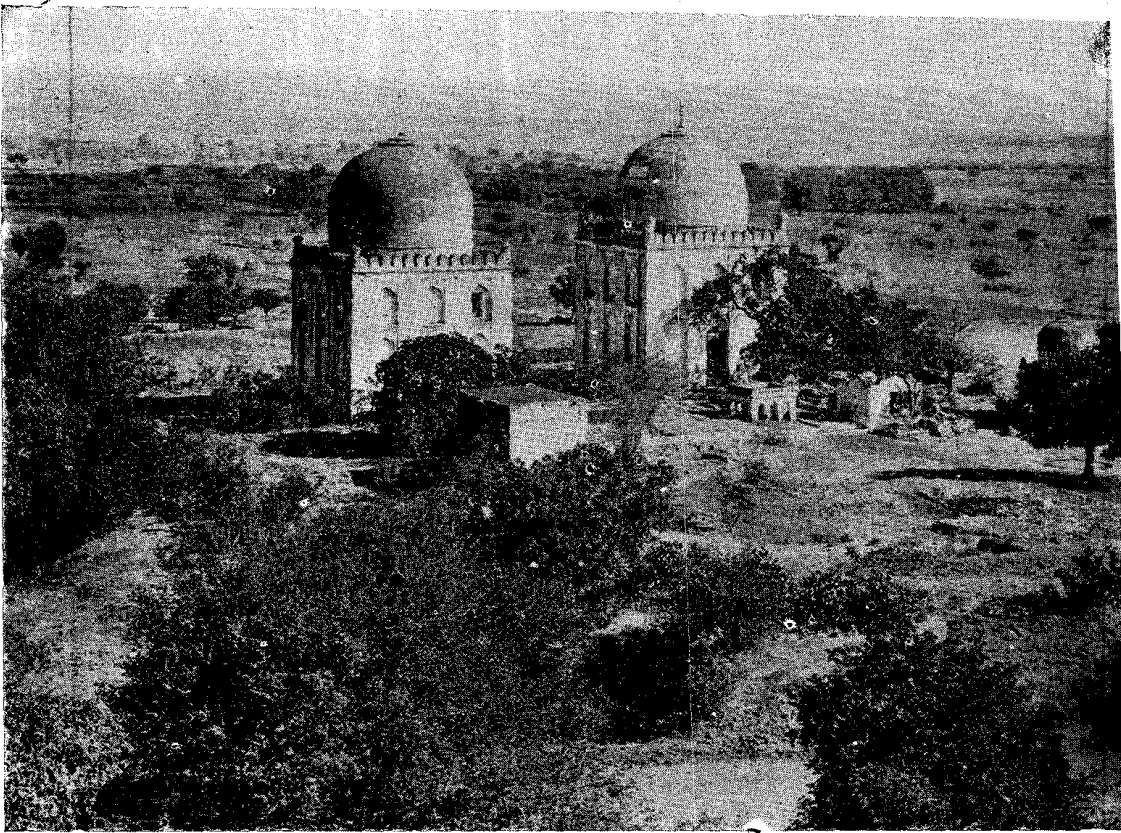

The tombs of Hadrat Sayyid-us-Sadat Muhammad Hanif and his family at Bidar. He had migrated to the Deccan from Gilan in Iran, and was much respected.

(See Ch. XIX)

(Courtesy: A. P. Directorate of Archaeology, Hyderabad)

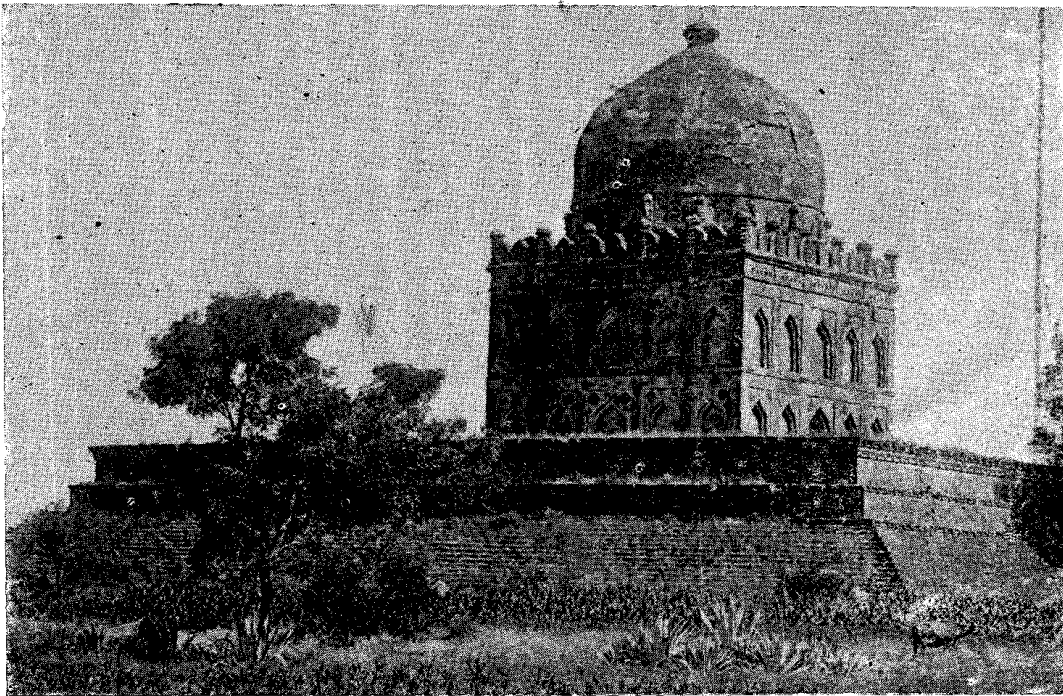

**The tomb of Fakhr-ul-Mulk Gilani at Fathepur near Janwada
He was an eminent dignitary of the Bahamani Court.**

(See Ch. XIX)

(Courtesy: A. P. Directorate of Archaeology, Hyderabad)

افتوا واه ولا تعبدوا الا اياه

نگار محمد جمالی است
ز او انرا فخر شاد است

پون مت دلاست غنچه دیرین پادشاهان پندارنده ابو انظر علی الیرین شهبانو کنیز بجاوہ مالکیرا اوشاہ نازی بہنہام ہمایون

کنہ ظہار ہمایون پادشاه صوفی و سلفی است کثرین بنکان جملہ خان است بنواری عالم بنقراباد جبریل شجاع

بترتیبین بہرہ و باج پرہ انتہا قاری نیست و پنجم ہمدرد لامل ۱۶۱۵ میں ہمایون ہوا تو بہتر جری نوی مطابق پارہ مصر و تاریخ کہ کلیہ

بمکہ شدہ از لطف حق بنیاد سنگ کا حورث تمام یافتہ از قیامت بجلی پوشینی مکان بنا فرخ حورہ دیندہ فرزند

دہسند از قزو دولت بدور ار میرزا بام نیرین مختلف فرزند سادات میرزا الہ الدین حسنہ مسلطی را بنیاد

This epigraph of the 17th century engraved in stone in Arabic and Persian, found at the Farah Bagh Mosque at Bidar, is considered to be a best example of the art of calligraphy (see pp. 81, 97-98).

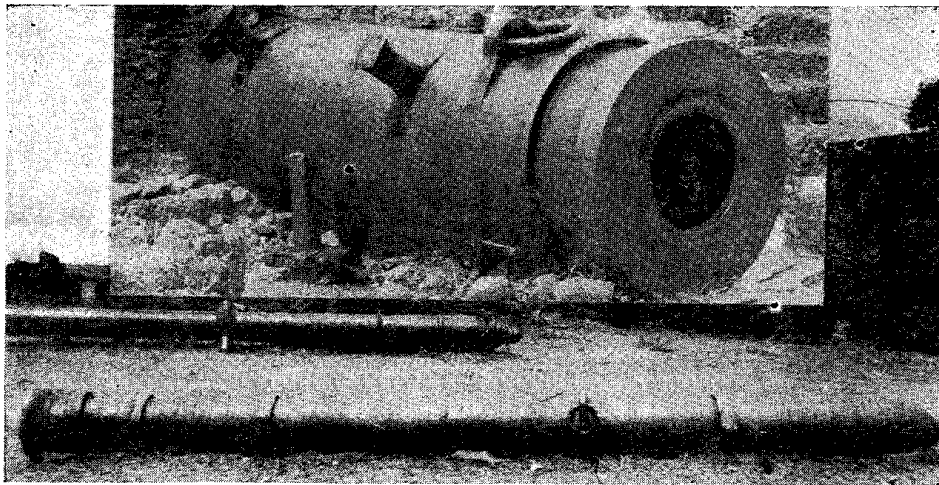

Three of the guns of the Bahamani times kept in the Bidar Fort
(Copyright : Archaeological Survey of India)

(See Ch. XLX)

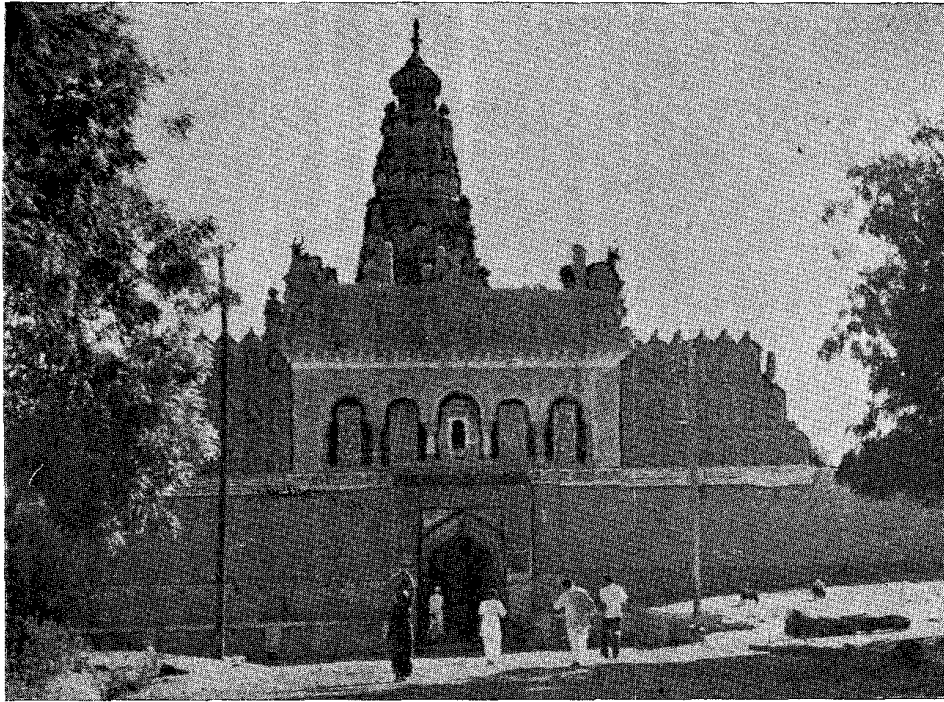

The pretty, well-known Veerabhadreshvara Temple at Humnabad.
(See Ch- xIx)

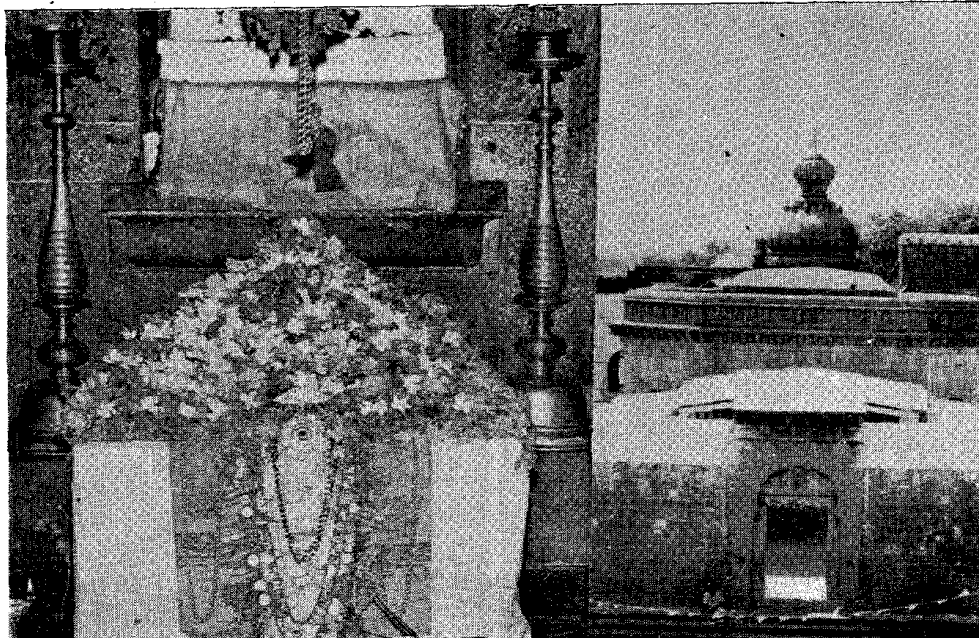

**Highly venerated Manik Prabhu samadhis and temple at
Manik Nagar, Humnabad.**
(See Ch. xIx)

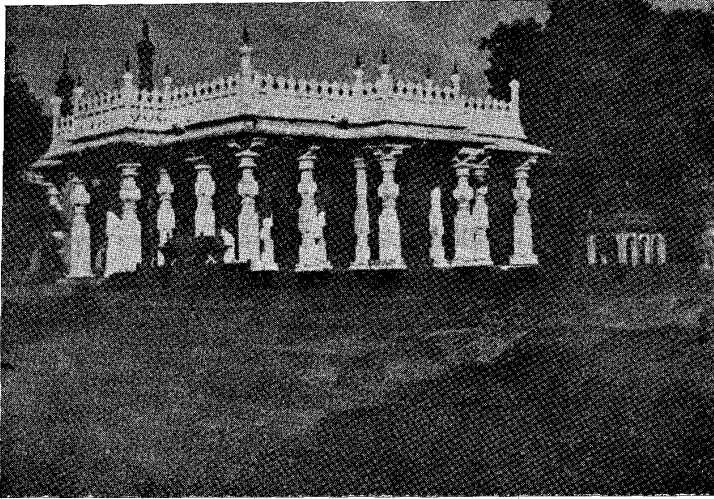

Ancient impressive pillars in a dargah at Basavakalyan.

(See Ch. XIX)

(Courtesy : Kannada Research Institute, Karnatak University, Dharwad)

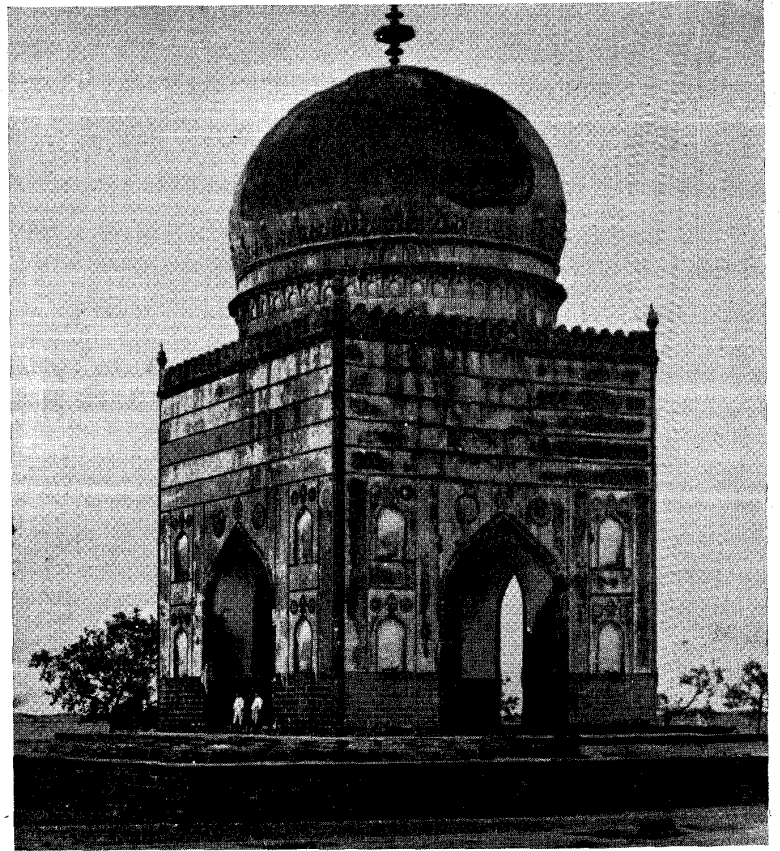

A fine general view of the elegant tomb of Sultan Ali Barid at Bidar

(See Ch. XIX)

(Copyright : Archaeological Survey of India)



The Chaubara (which literally means a central structure facing four directions) is an imposing cylindrical tower which is a massive landmark at Bidar.

(See Ch. XLX)

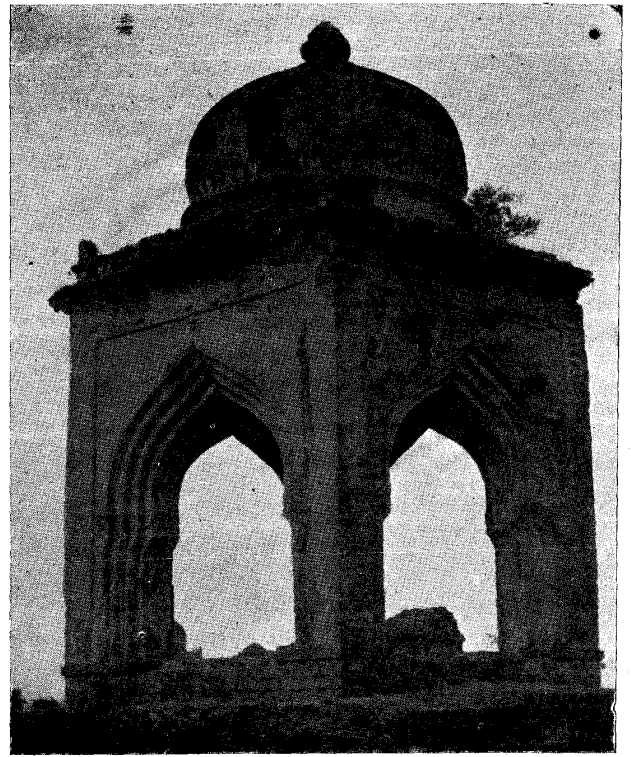

This monument at Bidar is known as the Barber's Tomb. It is a pretty structure constructed in the form of a pavilion.

(See Ch. XLX)

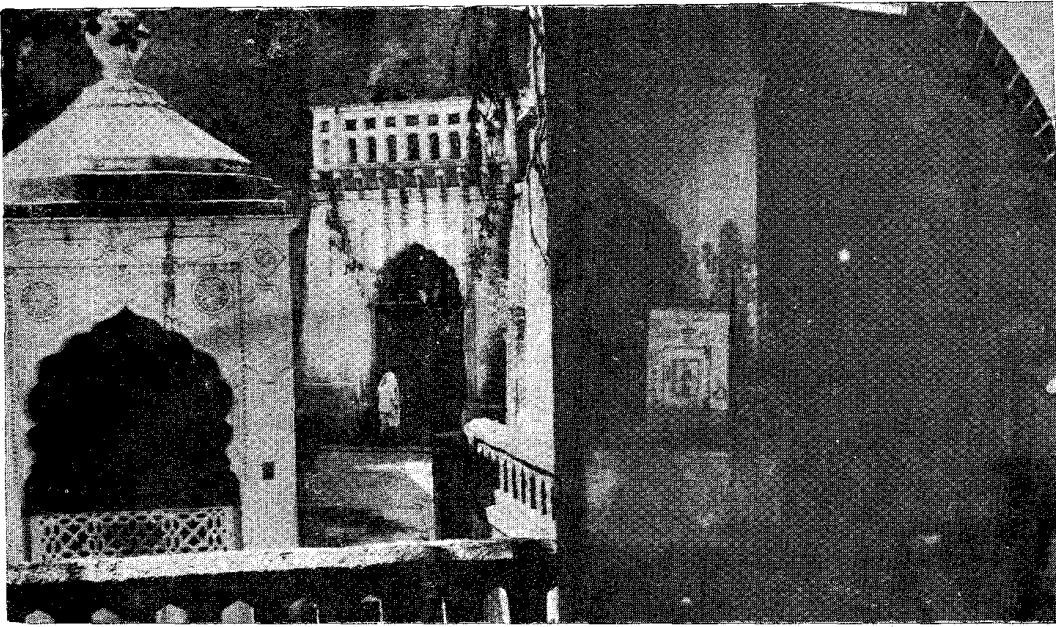

The Jharani Narasimha temple which is situated amidst enchanting surroundings and has a perennial water spring, at Bidar.

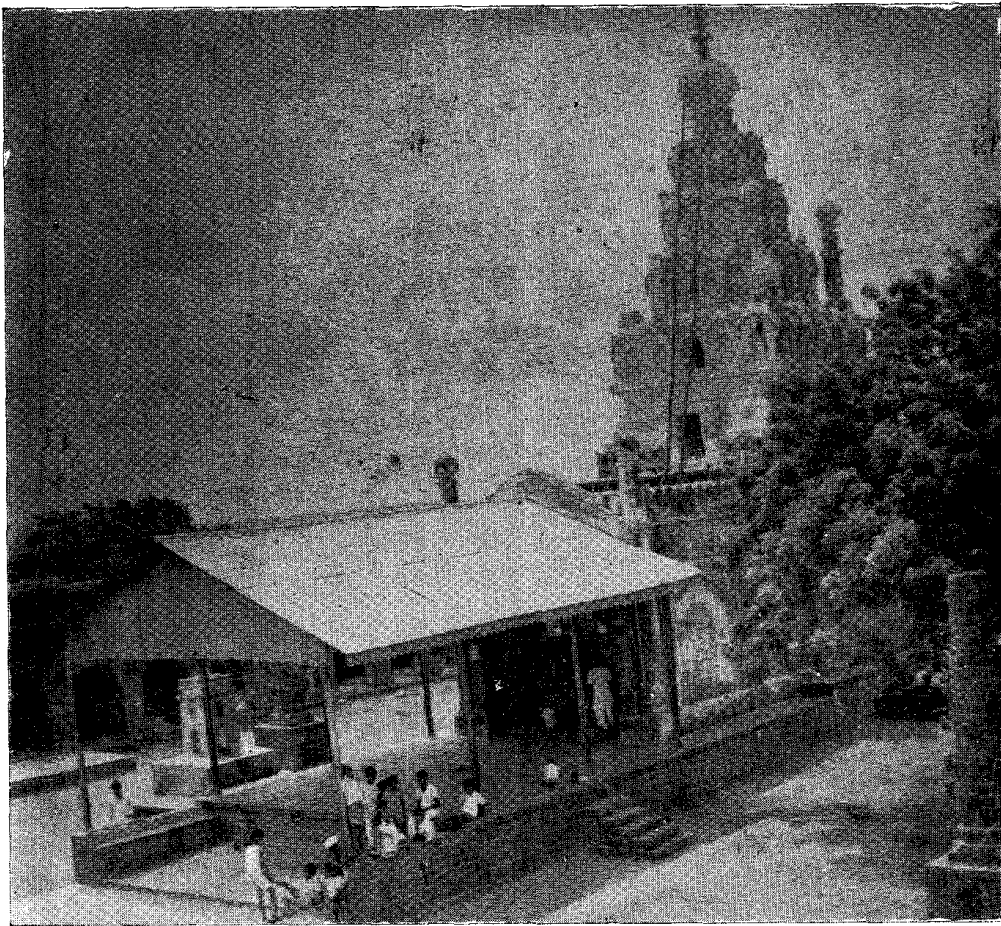

The Sangameshvara temple at Sangam situated at the confluence of the Karanja and the Manjra rivers, in Aurad taluk.

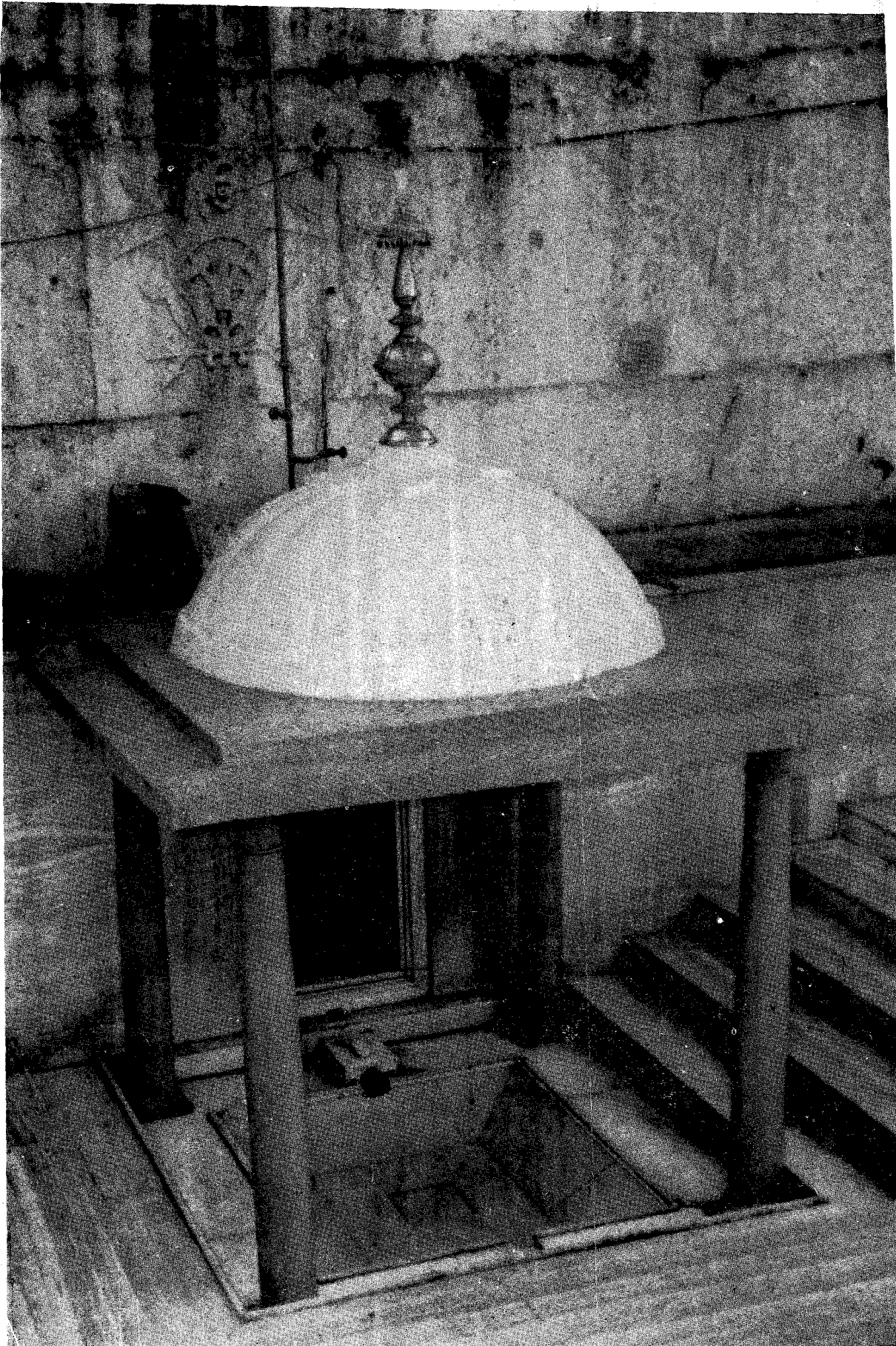

Amritkund at Gurudwara Nanak Jhira Sahib

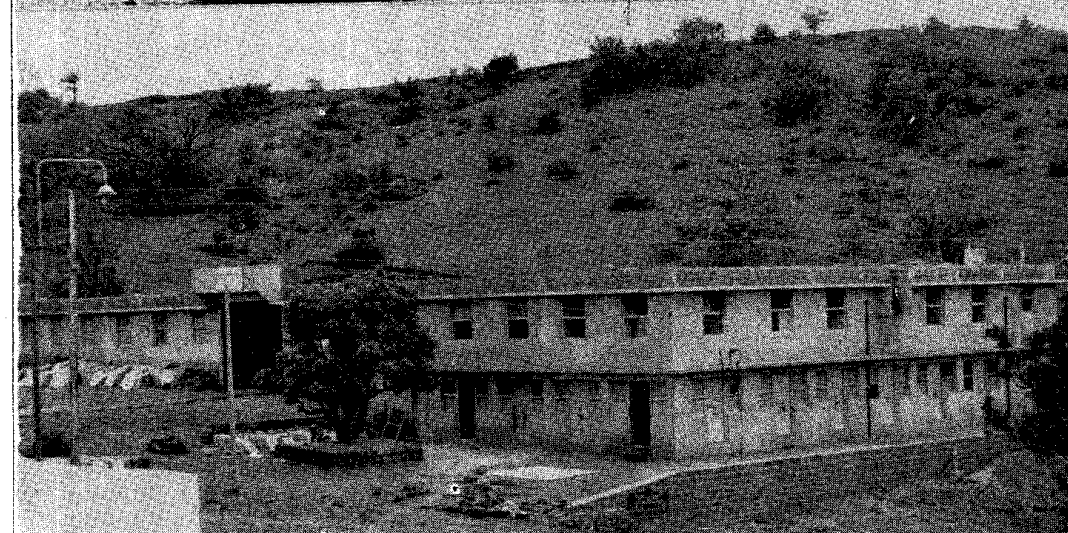
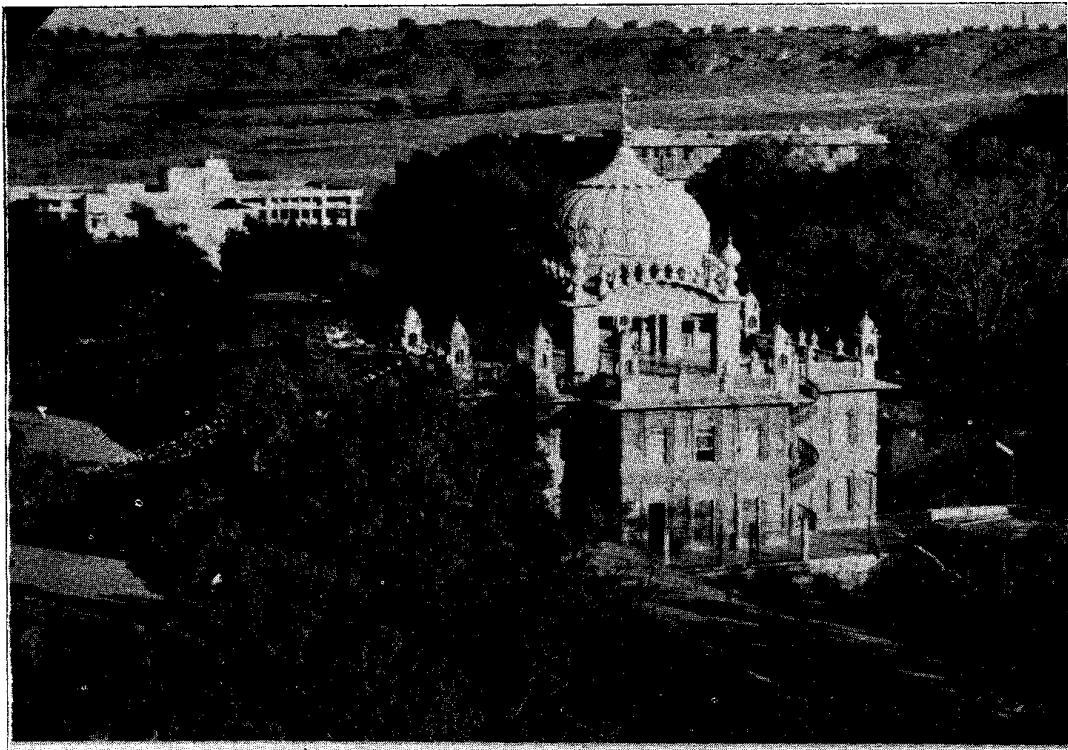

Views of Guru Nanak Jhira Complex situated near Bidar City.

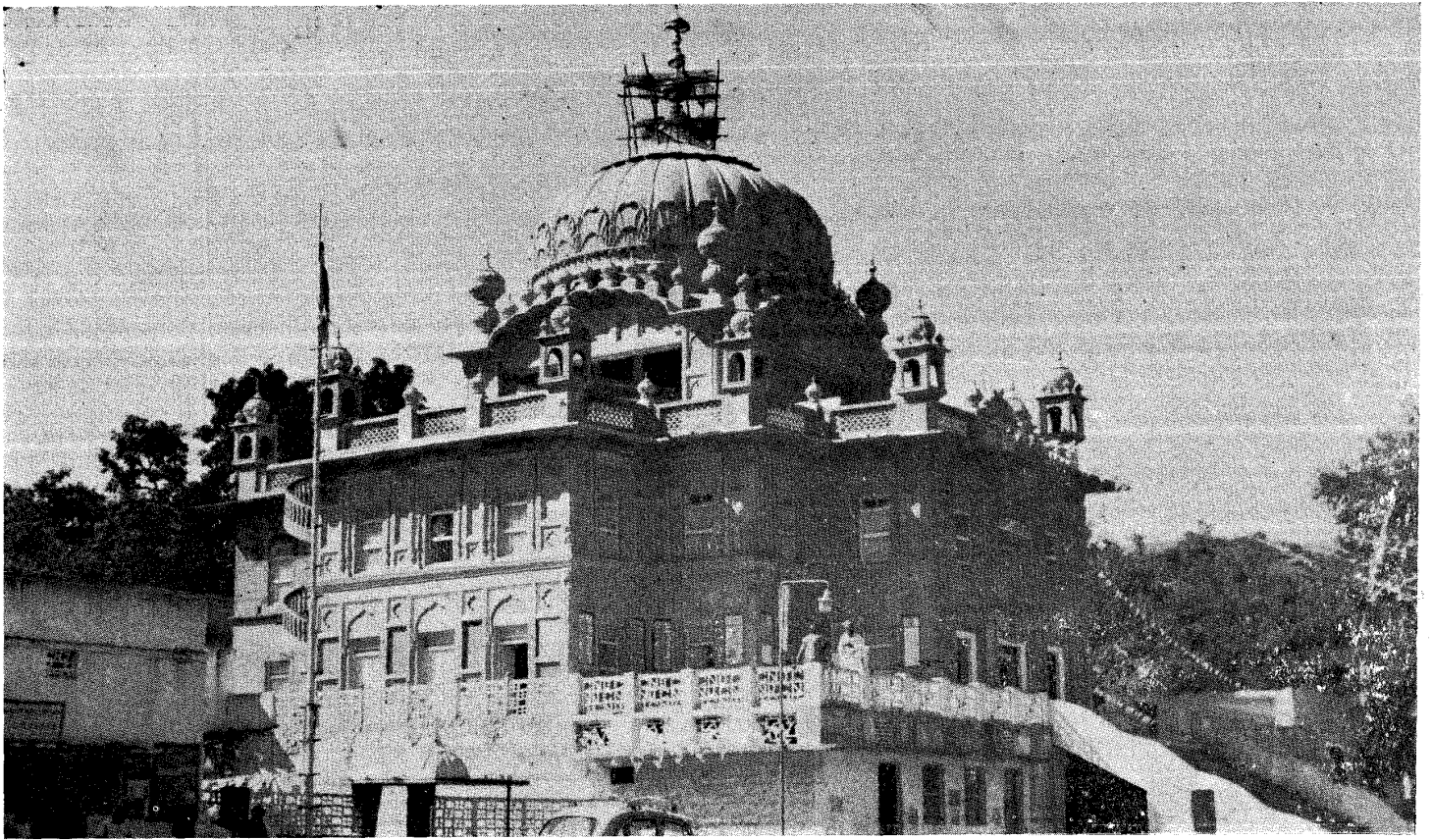

The magnificent Gurudwara constructed recently in the out-skirts of Bidar Town.

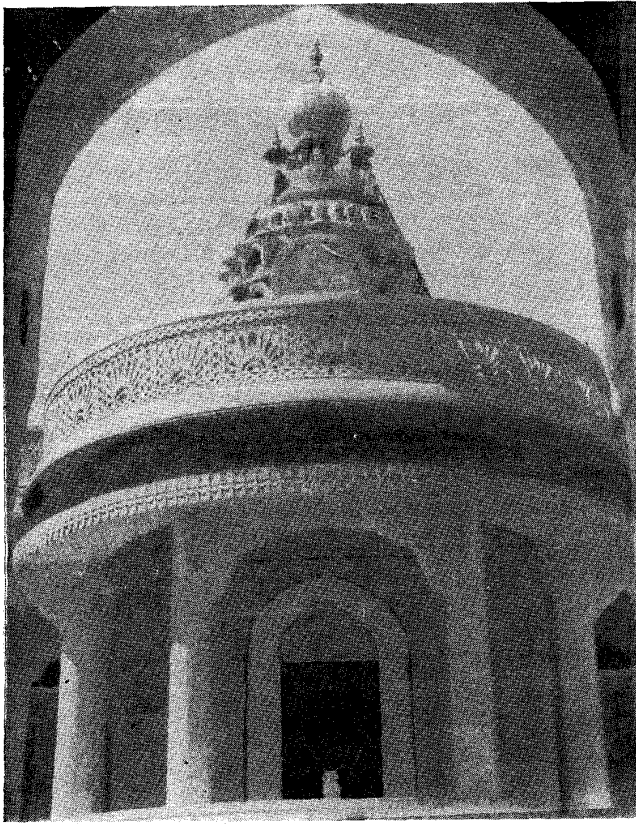

An outer view of the Baloba Mandir at Chitaguppa in Humnabad taluk.

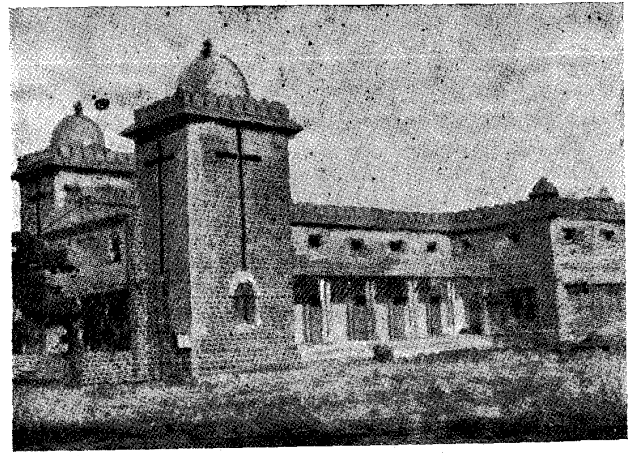

The St. Paul's Methodist Church at Bidar constructed in 1964.

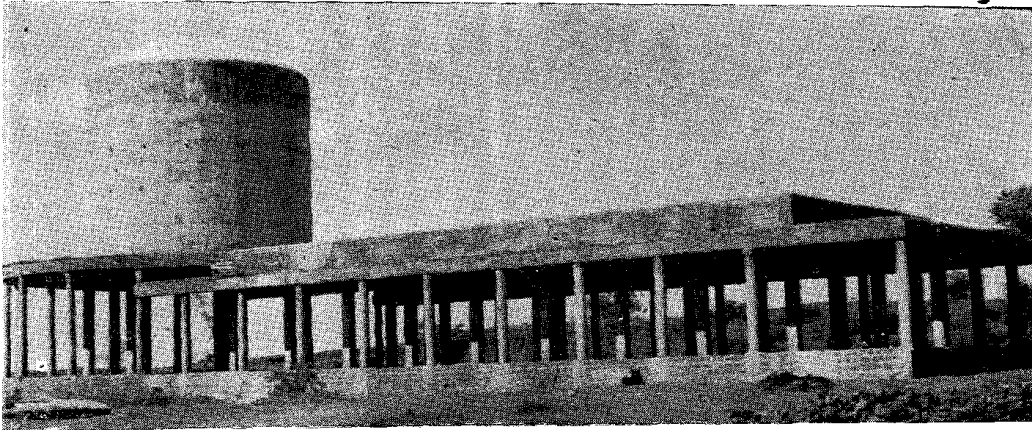

A side view of the new magnificent Anubhava-Mantapa at Basavakalyan



A scene of the Basava Vana laid out in 1967 at Basavakalyan on the occasion of Basaveshvara's Eighth Centenary Celebrations.

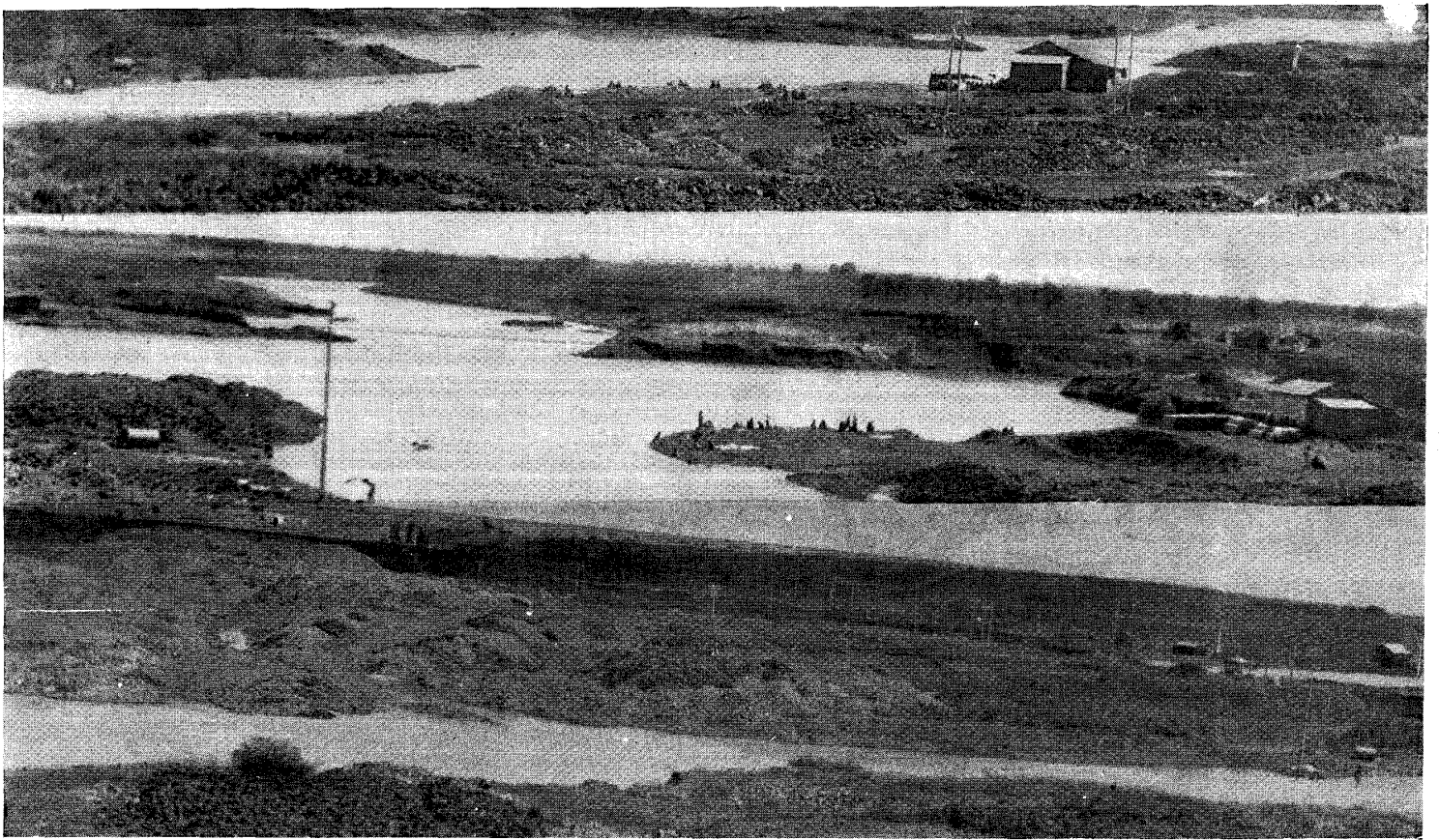

Interesting scenes of the spillway foundation of the Karanja Project at Byalhalli (Bhalki taluk), which had been temporarily submerged during floods in 1977. See pp. 163-164)

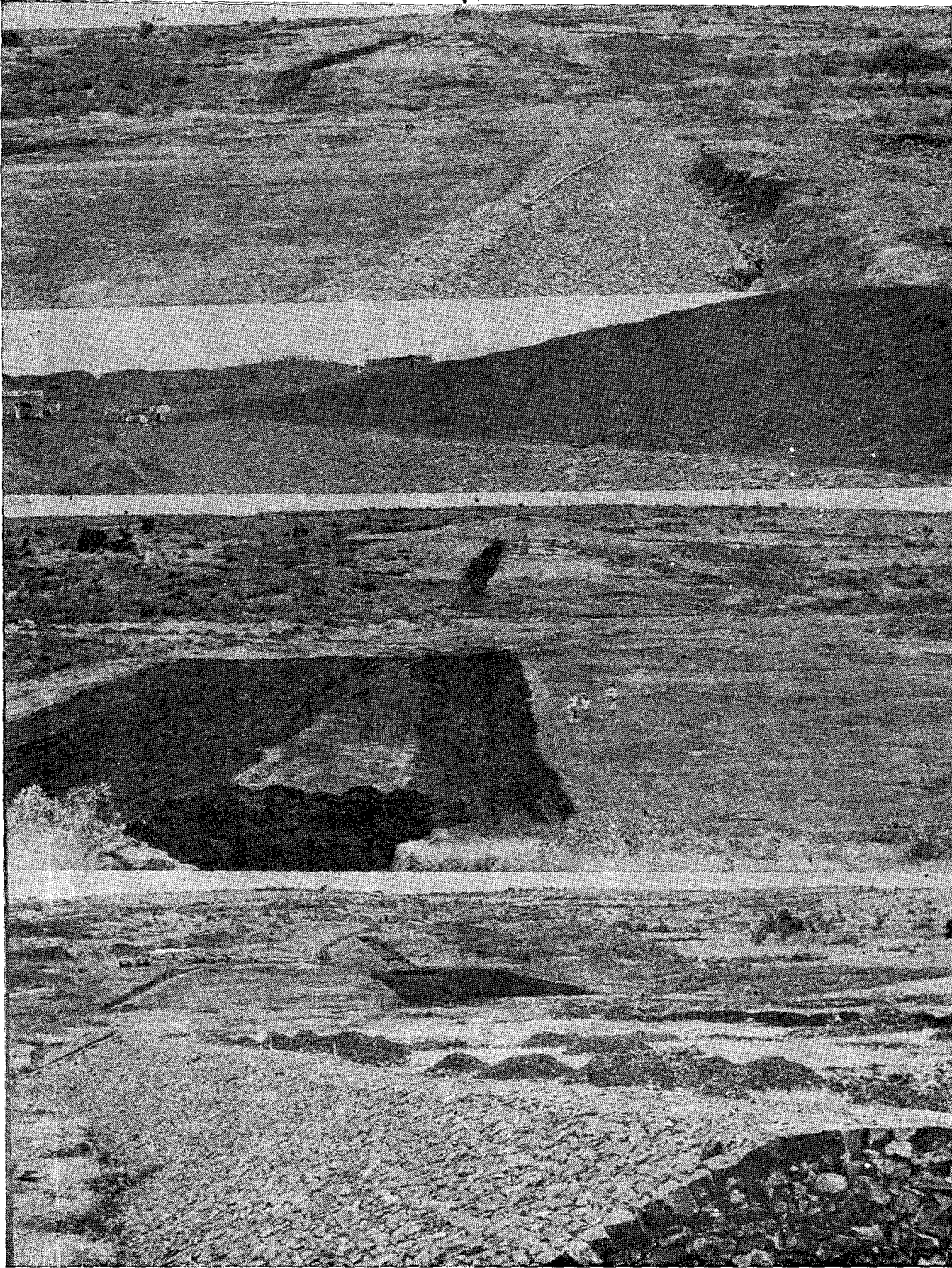

General view of the works of upper Mullamari Project in progress

(See p. 164)

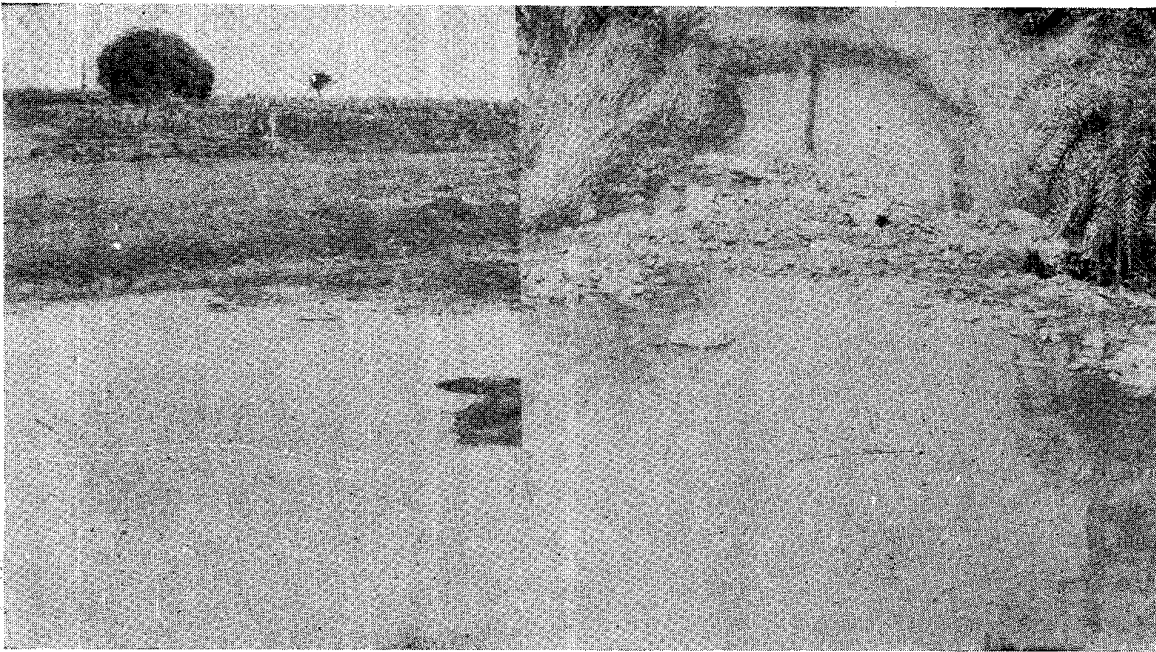

A view of the site of Chulki- Nala irrigation project (See p. 164)



The bore-well at Hallikhed (K) in Humnabad taluk, which is of Artesian condition and is overflowing.

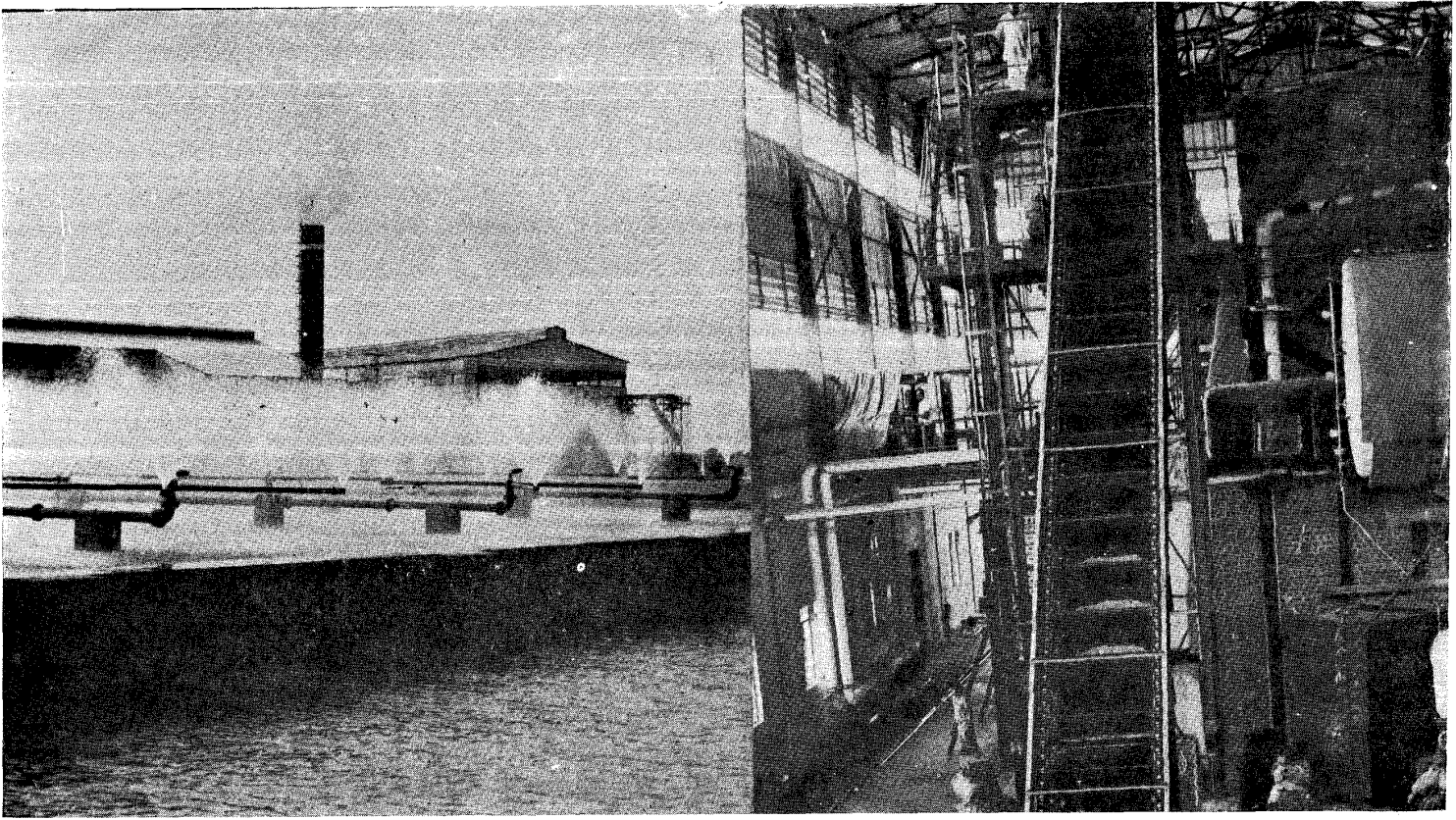

The outer and interior views of the Bidar Sahakara Sakkare Karkhane (Sugar Factory) at Hallikhed (B) in Humnabad taluk.

(See pp. 181-184)

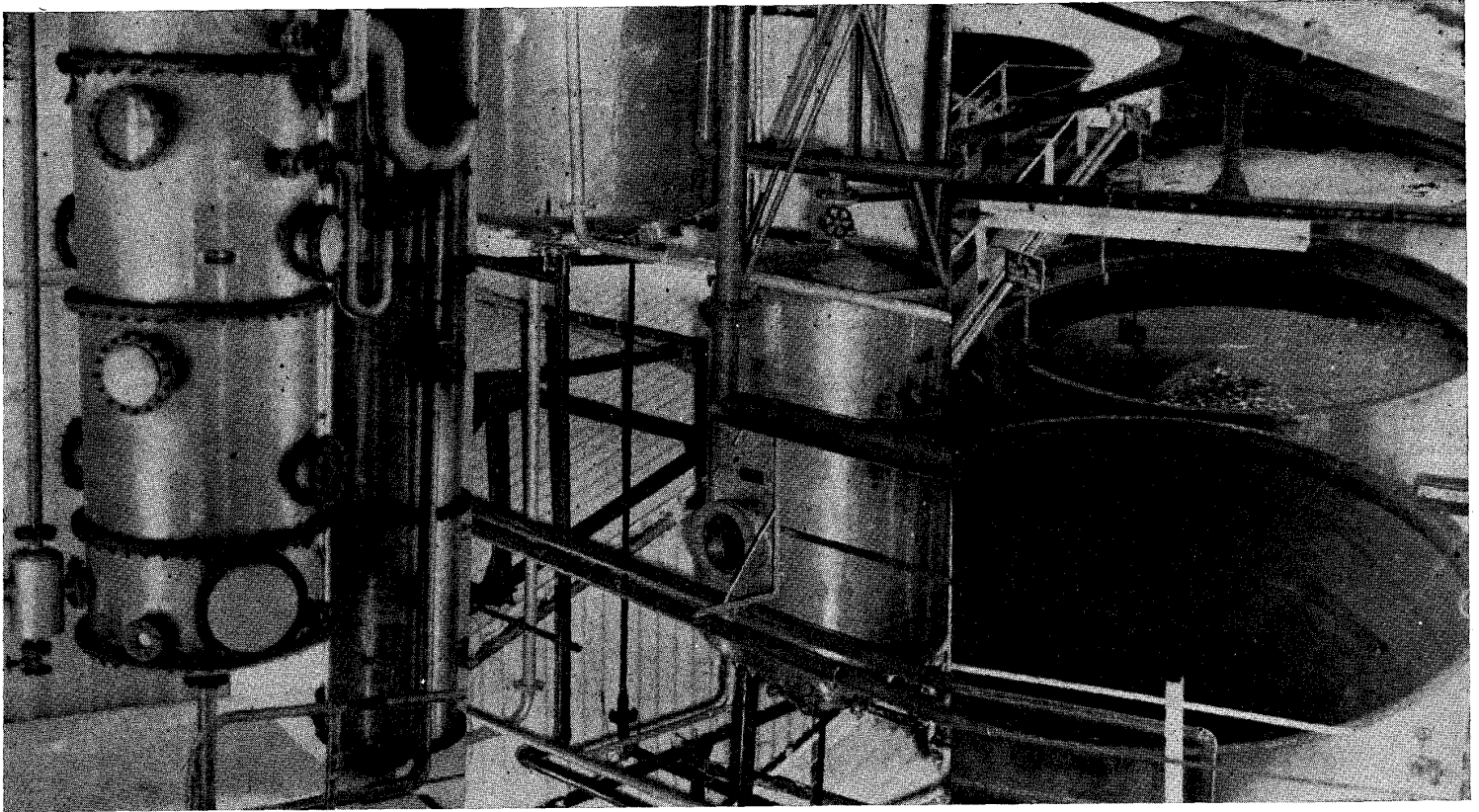

From left to right: (1) The Distillation Unit, (2) Yeast Culture Plant and (3) Fermentation Unit of the India Brewery and Distillery at Hallikhed (B), Humnabad taluk. (See pp. 184-185)

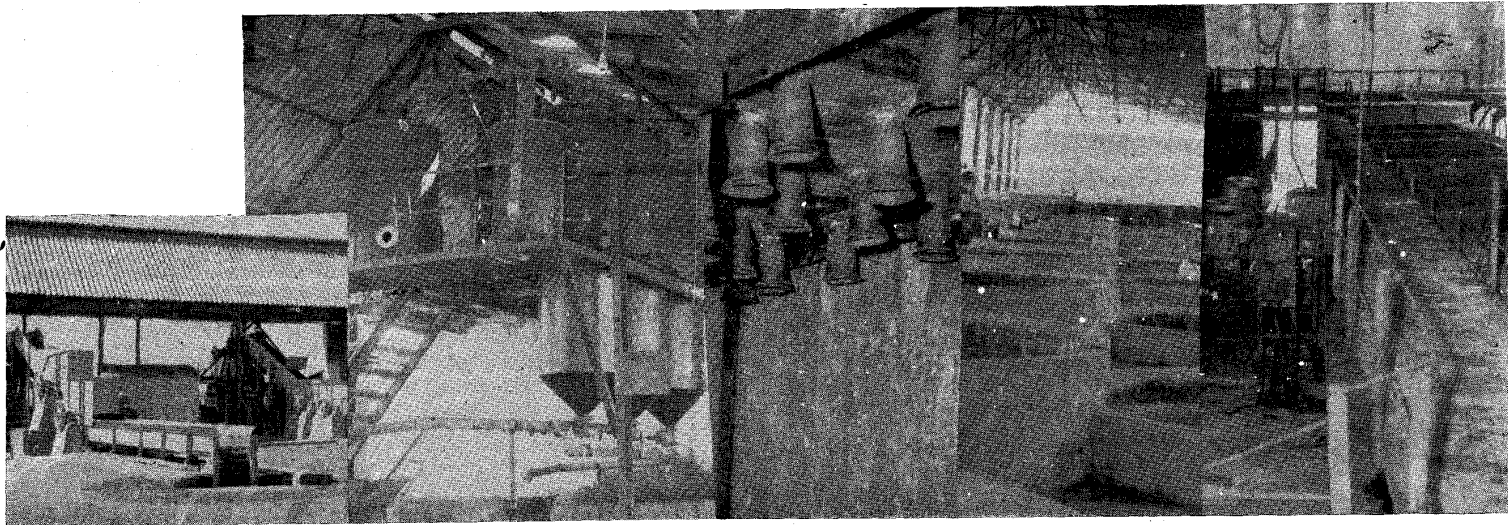

The district is well-known for production of Khandasari sugar. The various processing sections of a Khandasari Manufacturing factory can be seen in the picture. (See p. 186)



**A Mughul goblet of Bidari-ware handicraft for which Bidar is widely
reputed**

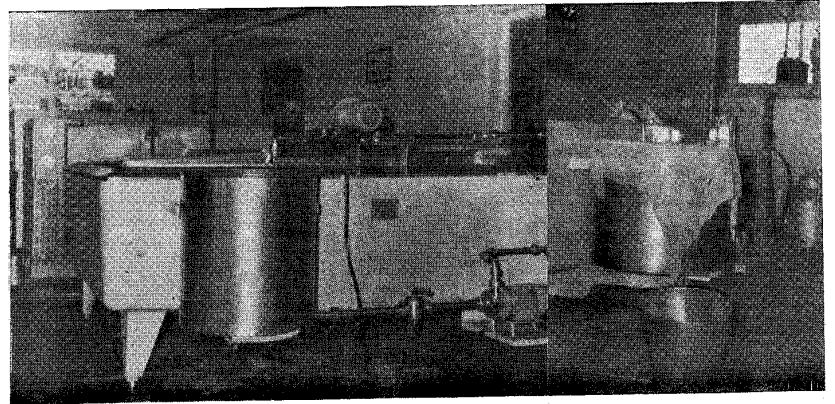

**The processing unit of Shri Karibasaveshvara Co-operative Milk Dairy
at Hudgi in Humnabad taluk. The district is noted for dairy products.**

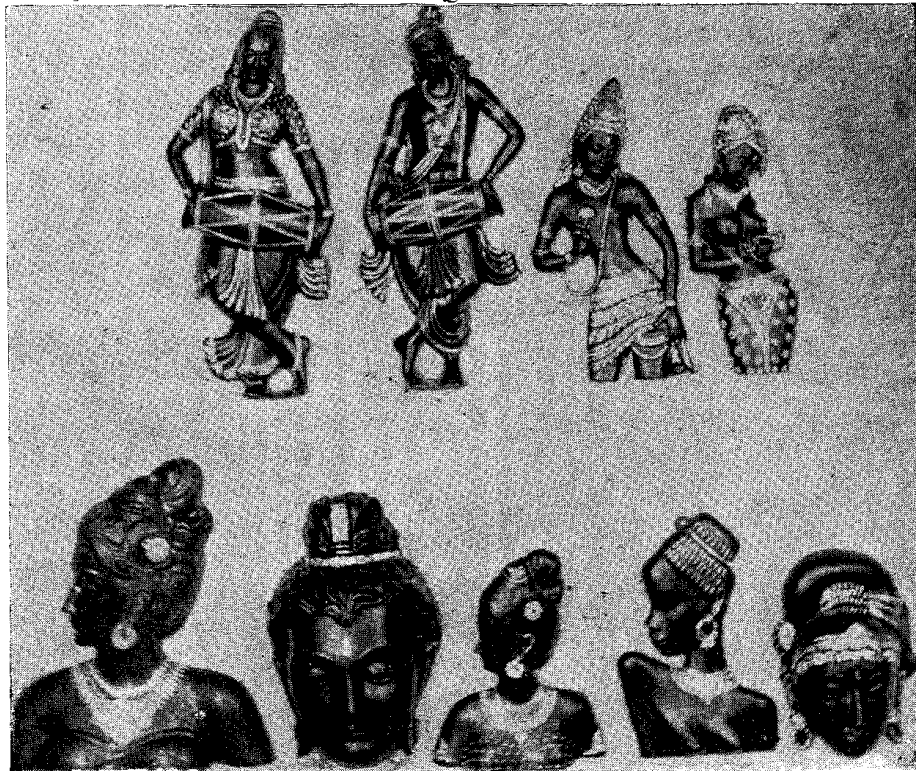

Some exquisite articles of Bidari-ware handicraft for which Bidar is widely reputed.

Above: The Buddha

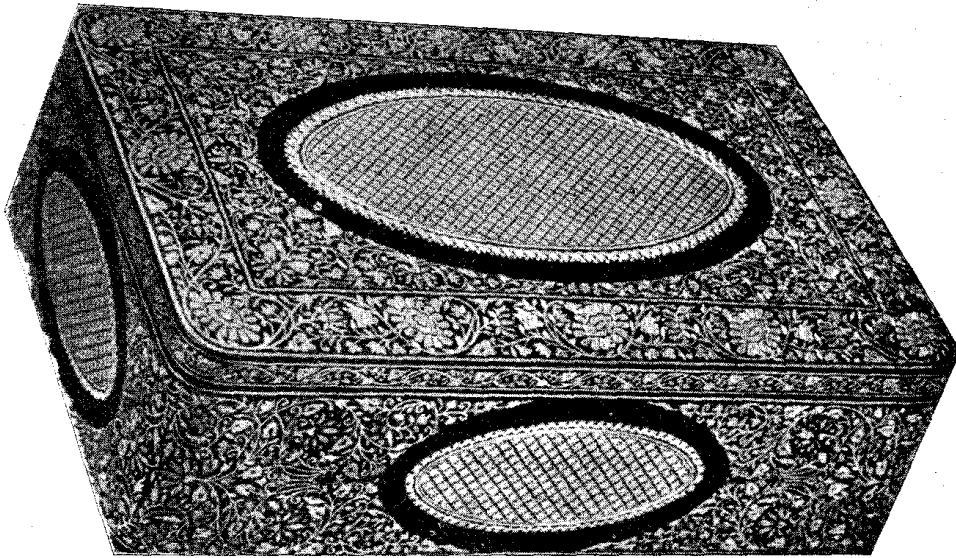

Intricate inlay work of Bidari-ware articles.
Above: (1) A casket Below: (2) A lady

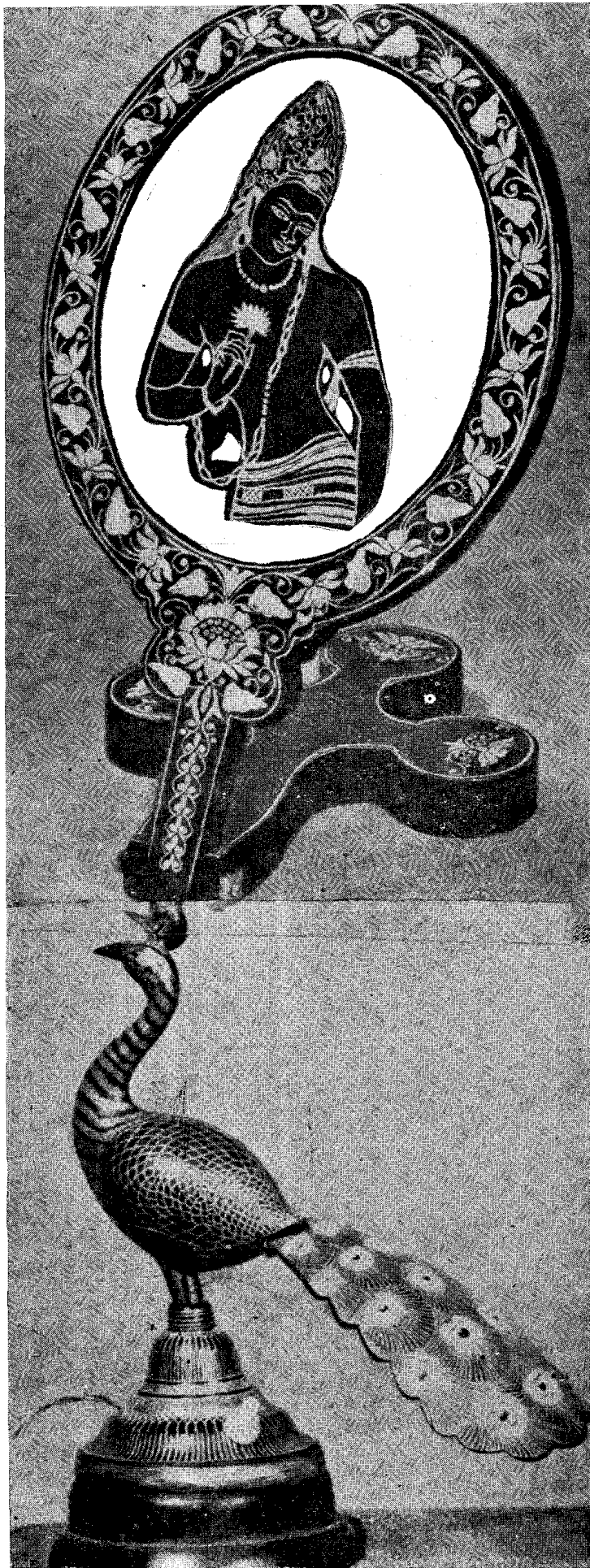

Bidari-ware mirror frame and peacock, an example of workmanship of a high order.



Facsimile of the "Bidar Gazette", Urdu Weekly of Bidar, which was being published about 69 years back. This issue (No. 14 of Volume II) is of the 16th January 1909 (see also relevant item under Addenda, given with reference to page No. 544).

(Courtesy: Shri Mukhtar Ahmed Gilani, Bidar)



Scenes from folk-arts display (Janapada Kala-Mela) held at Bidar recently. At top is dummy-horse-dance in progress.

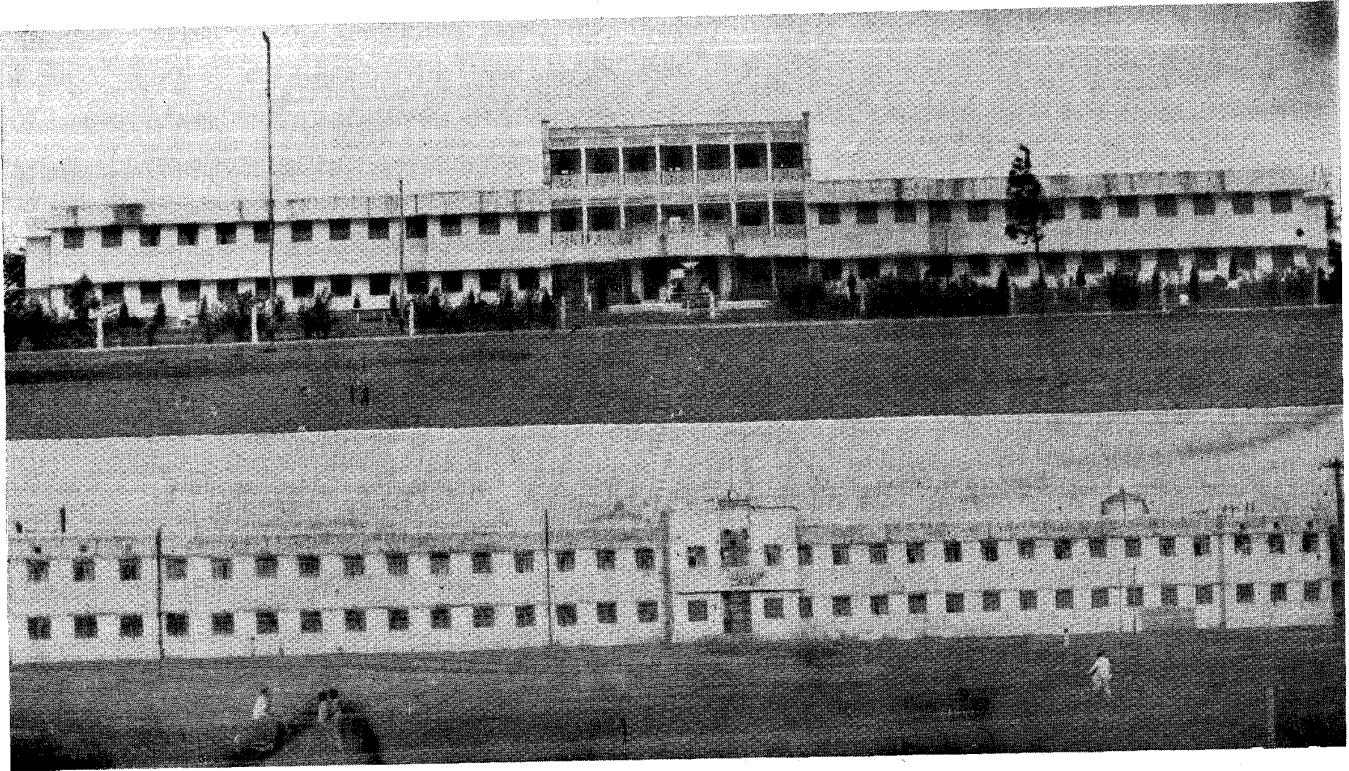

Above (1) The B. V. Bhoomaraddi College of Arts and Science and (2) The Government Polytechnic at Bidar.



An outer view of the Channabasaveshvara College of Arts and Science, Bhalki.

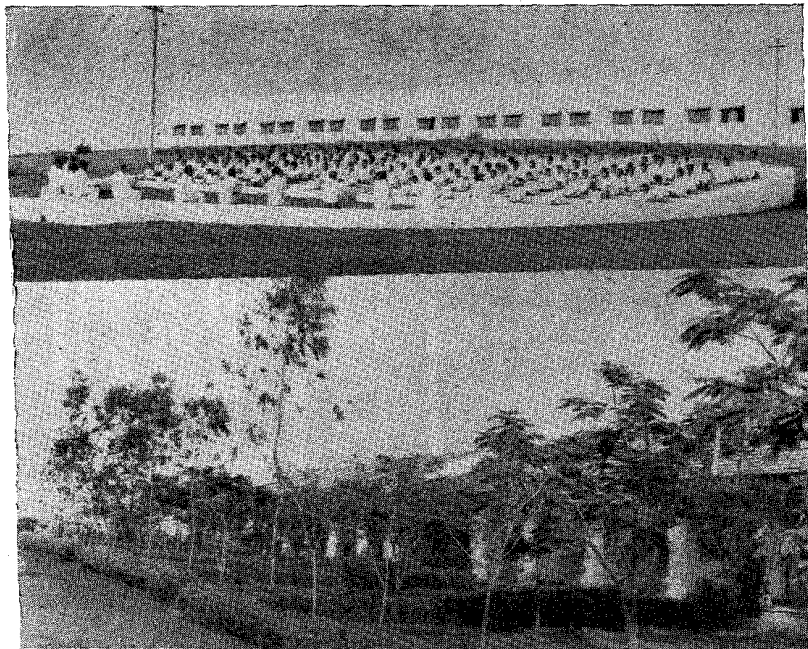

The Manik Nagar Educational Complex at Manik Nagar, Humnabad

(See p. 467)

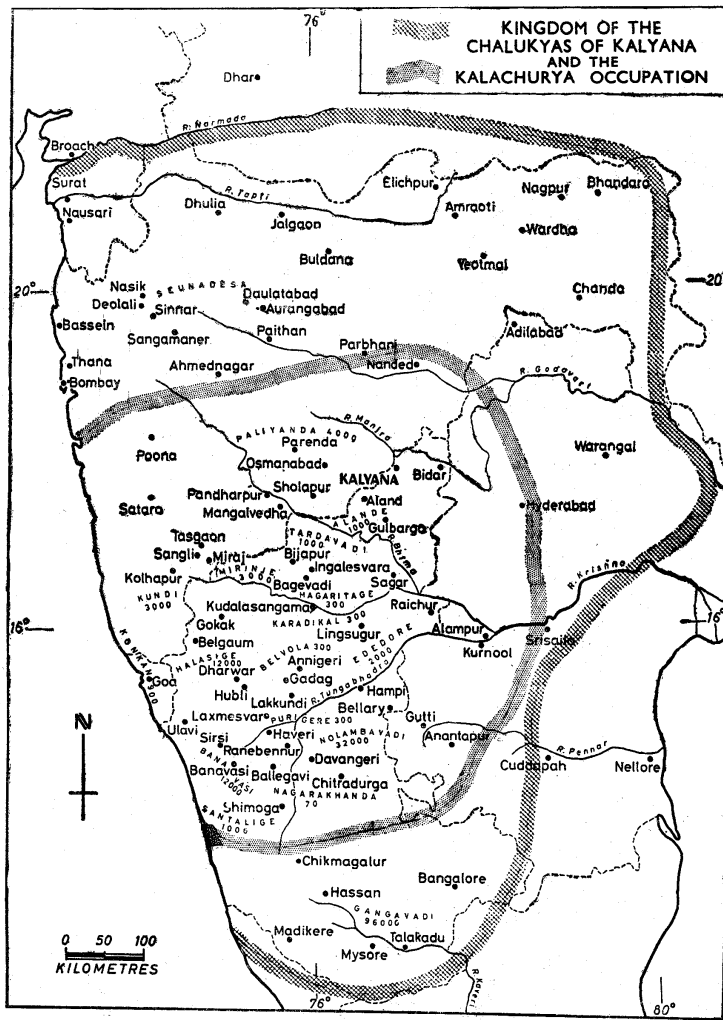

Source: "A History of Karnataka" by Desai, P. B. and others.
 (By courtesy of Kannada Research Institute, Karnatak University, Dharwad,
 Copyright—1970)

THE BAHAMANI KINGDOM &
VIJAYA NAGARA EMPIRE

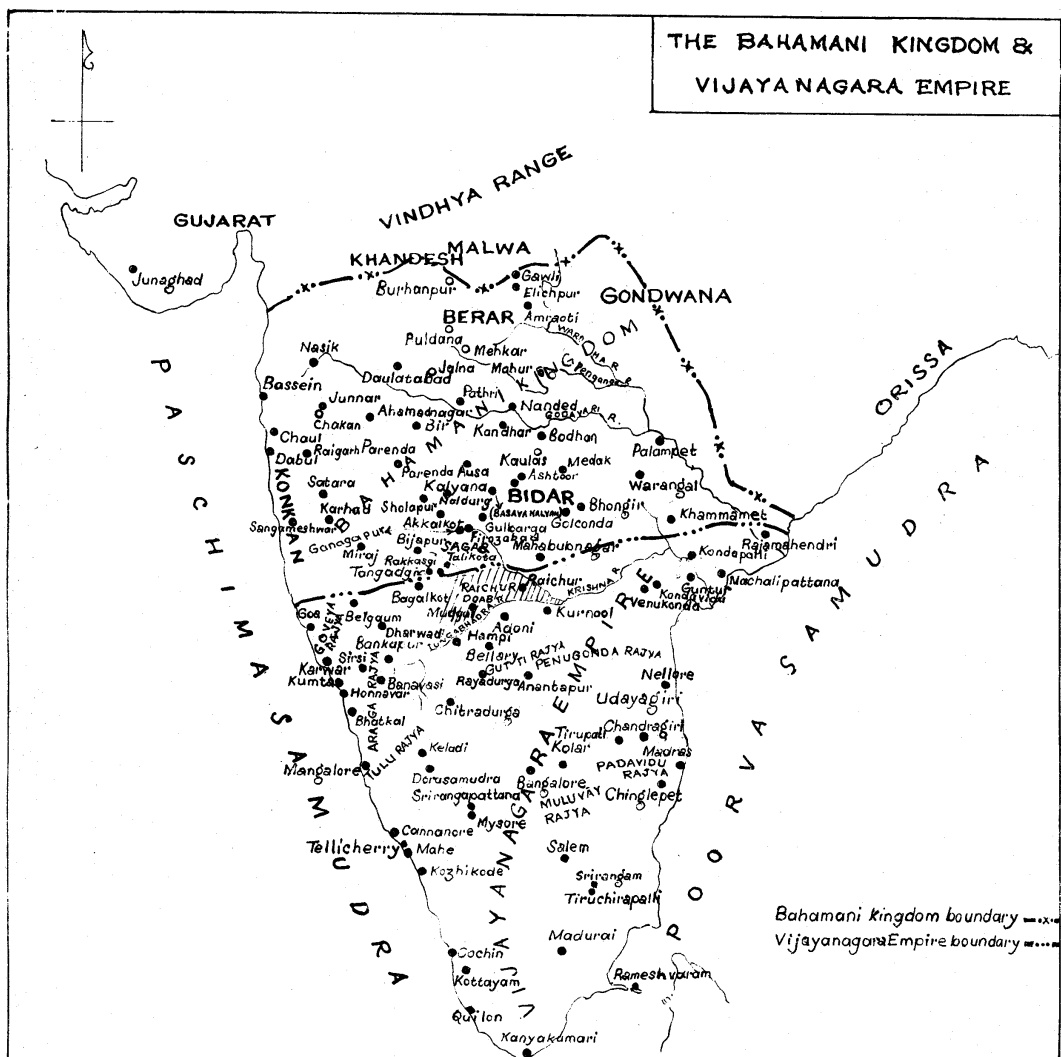

(The Raichur Doab was changing hands between BAHAMANI and VIJAYANAGARA REALMS)

Revised by: m.j. Shankar.

(Not to scale)

Prepared at Revenue Survey offices, Bangalore

MAP OF BASAVAKALYAN

(Kalyana, ancient capital city and karya-kshetra of pioneer Sharanas)

- 1 Fort
 - 2 *Parusha-katte
 - 3 Basaveshwara temple
 - 4 Peersaheb Dargah
 - 5 Tourist Home
 - 6 Raja Bag Sawar Dargah
 - 7 Inspection Bungalow
 - 8 Kambli Matha
 - 9 Basava Bhavana
 - 10 Sadananda Matha
 - 11 S.S.K.B. Arts and Science College
 - 12 Basava Vana
 - 13 Jatra Maidan
 - 14 *Prabhudevara Gaddige
 - 15 *Madivala Machayya Shrine and Honda (Pond)
 - 16 Shivapur
 - 17 Narayanapur
 - 18 *Akka-Nagammana Gavi
 - 19 *Basaveshwara Mahamane spot—Arivina Gavi
 - 20 Tripurantakeshwara Temple
 - 21 Dharmashala
 - 22 Tiplant village
 - 23 Tripurantaka Tank
 - 24 *Rudramuni and Vijnaneshwara Gavis
 - 25 New Anubhava Mantapa
 - 26 *Panchasutra Gavi
 - 27 *Nuliya Chandayya's Gavi
 - 28 Bandavara Oni (street)
- *Traditionally said to be so

Gavi = Cave Katte = Platform
 Matha = Monastery Dargah = Tomb

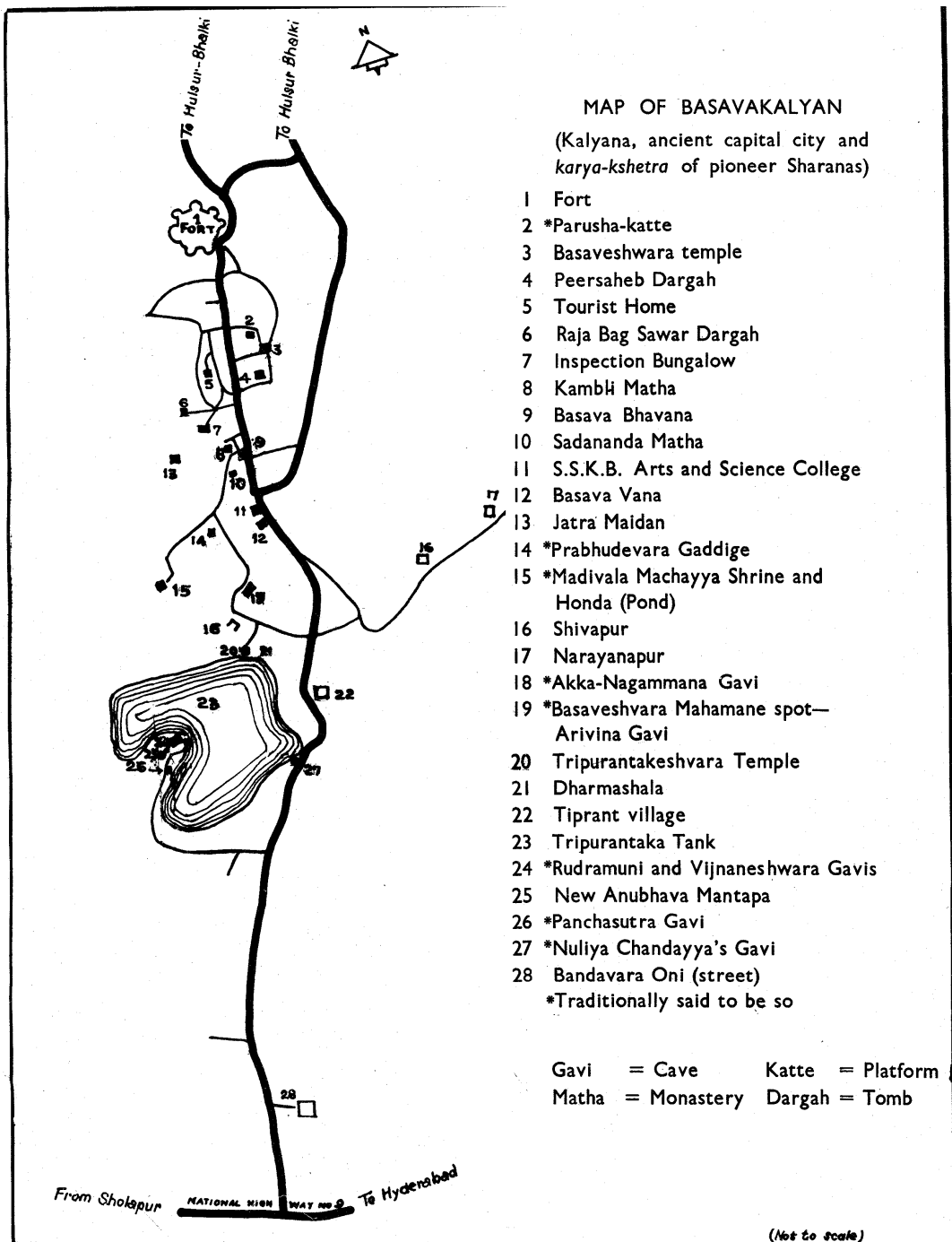

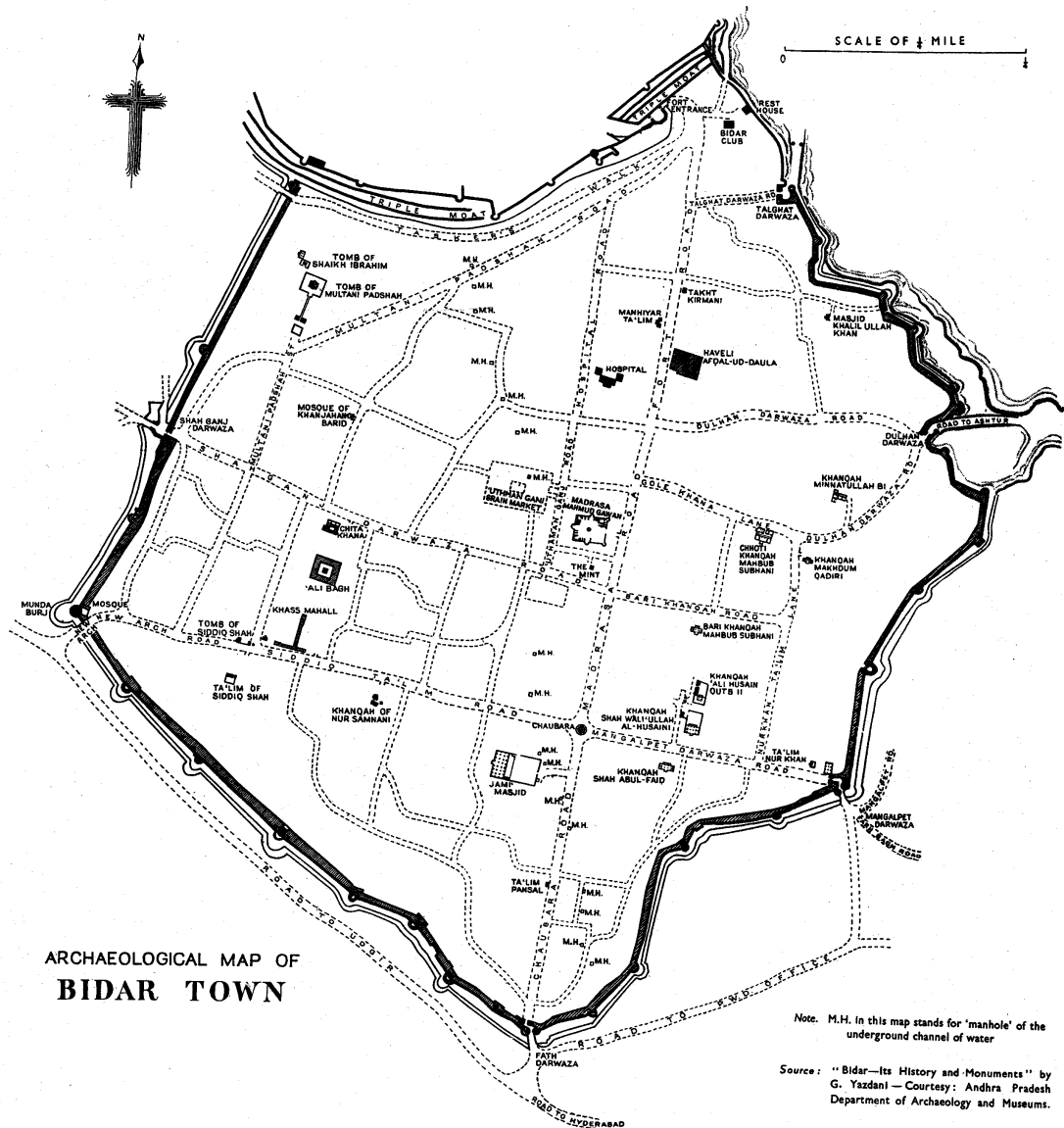

ARCHAEOLOGICAL MAP OF
BIDAR TOWN

Note. M.H. in this map stands for 'manhole' of the underground channel of water

Source: "Bidar—Its History and Monuments" by G. Yazdani — Courtesy: Andhra Pradesh Department of Archaeology and Museums.

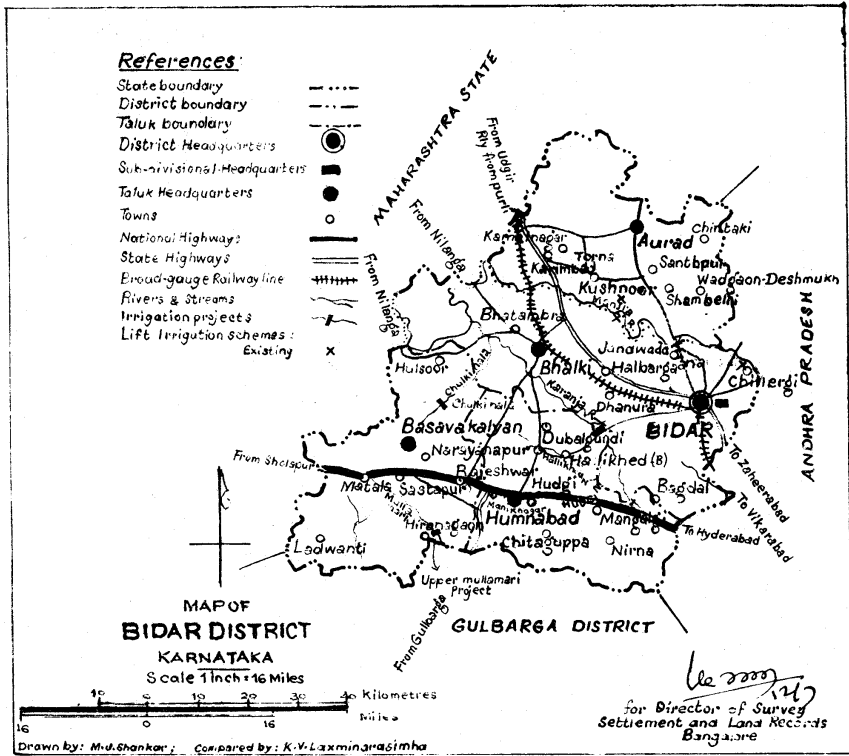

BIDAR DISTRICT KARNATAKA

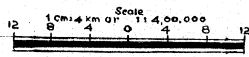

MAHARASHTRA STATE

From Solapur

From Shivajinagar

From Bidar

From Gulbarga

From Chitradurga

From Channarayana

From Channarayana

From Channarayana

From Channarayana

From Channarayana

From Channarayana

From Channarayana

From Channarayana

From Channarayana

From Channarayana

From Channarayana

From Channarayana

From Channarayana

From Channarayana

GULBARGA DISTRICT

© Karnataka Gazetteer

Drawn by: M.J.Shankar . Compared by: K.V.Laxminarasimha

AREA AND POPULATION

Name of Taluk	Area in Sq. Kilometres	Population as Per 1971 Census
Aurad	1,226.6	1,43,661
Basavakalyan	1,202.1	1,74,700
Bhalki	1,118.8	1,56,443
Bidar	925.3	1,50,849
Humnabad	985.2	1,58,286
Total	5,458.0*	8,24,099

Provisional geographical area of Bidar District as compiled by the Survey of India - 5,451.0 Sq. kms
*Talukwise reporting area of the district for land utilization purposes as worked out by the State Survey Department and local bodies. The slight difference between this and the Survey of India figure is due to different methods employed in measuring the area.

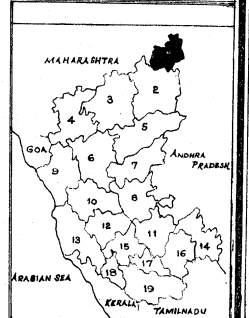

1 BIDAR	11 TUNKUR
2 GULBARGA	12 CHIKMAGALUR
3 BIJAPUR	13 DAKSHINA KANNADA
4 BELGAUM	14 KOLAR
5 RAICHUR	15 HASSAN
6 DHARWAD	16 MANDYA
7 BELLARY	17 MANDYA
8 CHITRADURGA	18 KODAGU
9 UTTARA KANNADA	19 MYSORE
10 SHIMOGA	

ANDHRA PRADESH

To Warangal

To Hyderabad

To Chitradurga

To Channarayana

To Channarayana

To Channarayana

To Channarayana

To Channarayana

To Channarayana

To Channarayana

To Channarayana

REFERENCES

State boundary	—
District boundary	---
Taluk boundary	- - -
District and sub-Divisional Headquarters	■
Taluk Headquarters	●
Hobli Headquarters	○
Village Panchayats	•
Other places, Places of interest, Towns	○
Treavellers' bungalows/Inspection bungalows/Habitat Home, etc	⊕
Industrial and Commercial Centres	•
Roads: National highway, State highway and Major District Roads	—
Broad-gauge Railway line	—
Rivers and Streams	—
Reservoirs	■

For Director of Survey, Settlement and Land Records Bangalore